

Resistivity Depth Image (RDI) for Line 1000

Calculated Vertical Gradient (CVG)

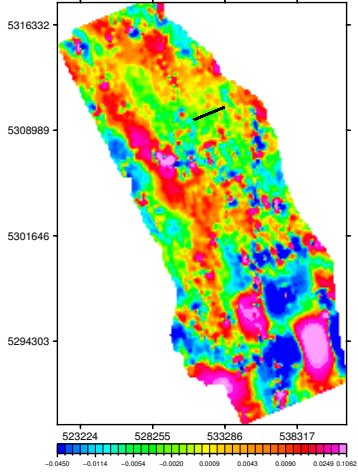

dB/dt Time Constant (TauSF)

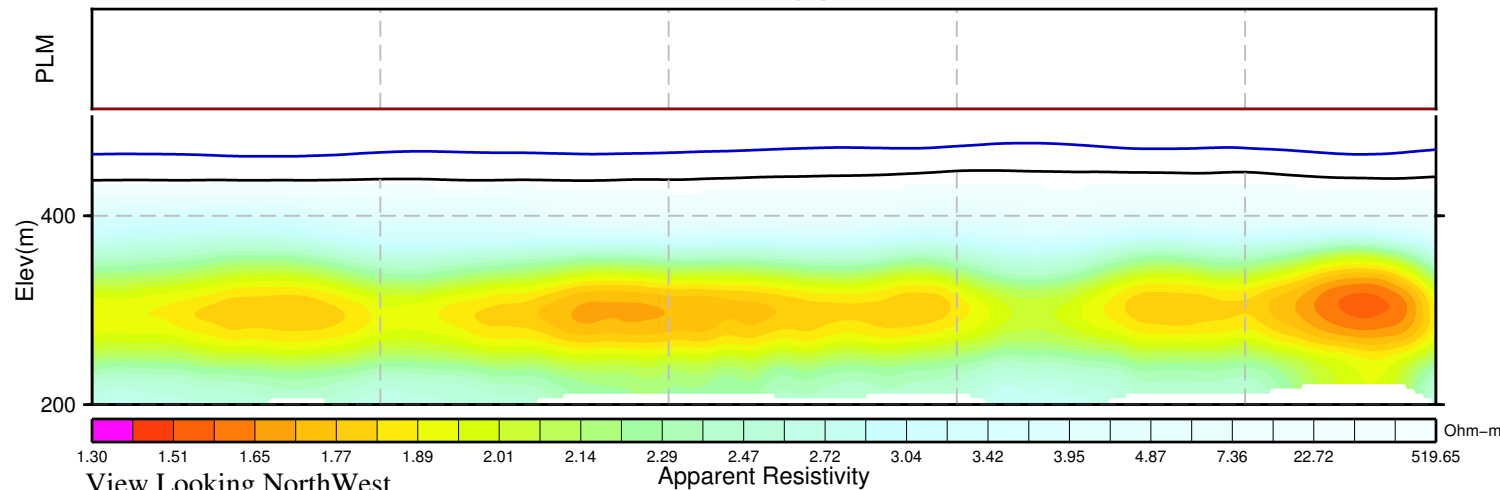
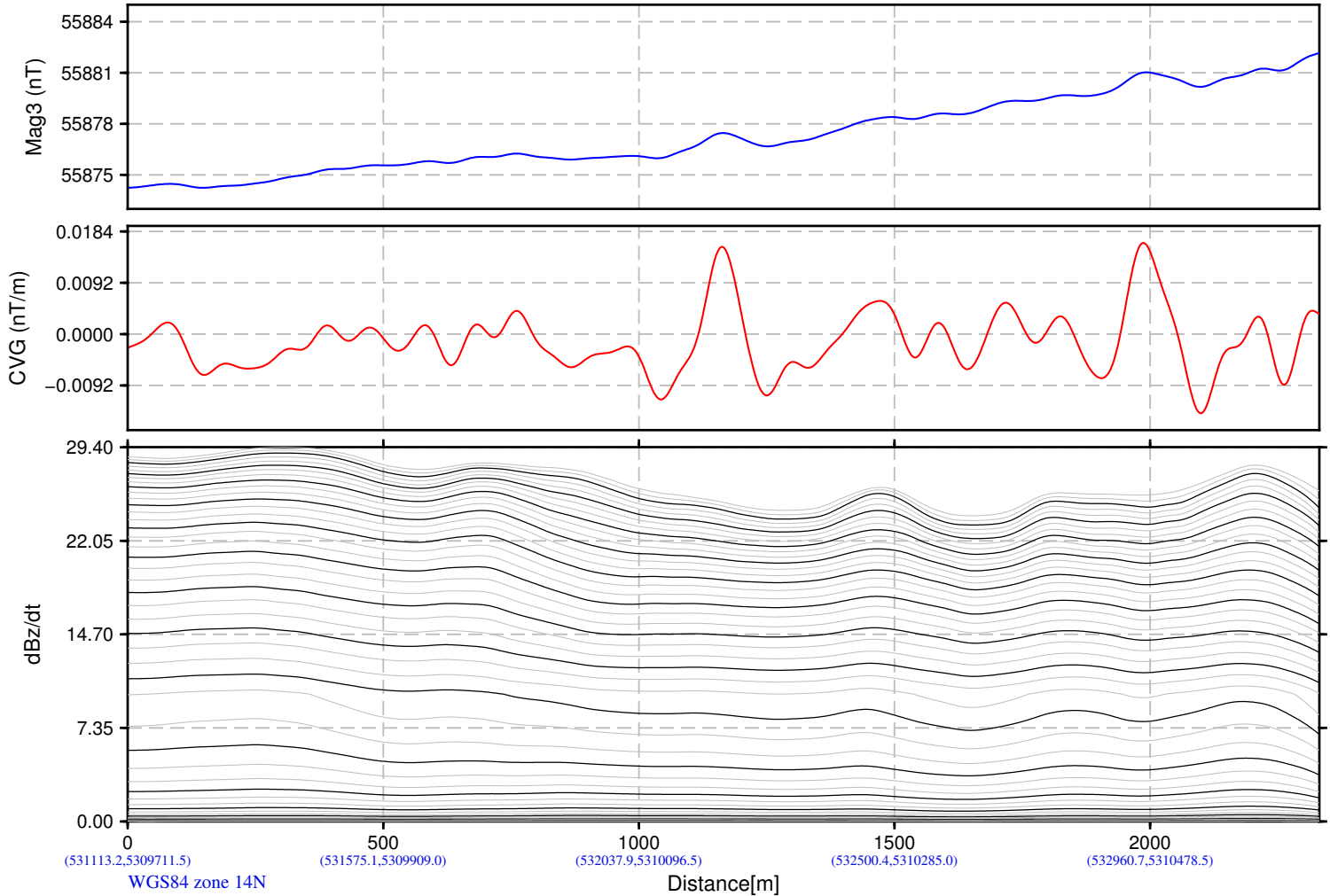
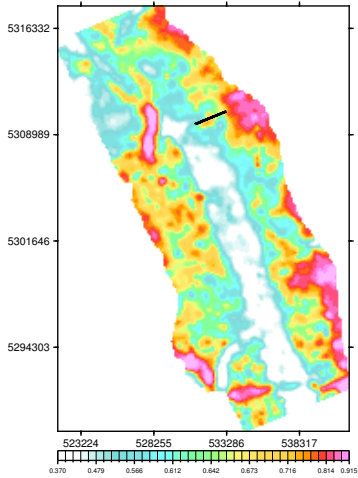

NDSWC
Tolna Block
North Dakota, USA

VTEM System: VTEM ET
Job Number: GL170349B
Resistivity Depth Image (RDI)
Flown by Geotech Ltd.
Processed by Geotech Ltd.
245 Industrial Parkway North
Aurora, Ontario, Canada L4G 4C4
www.geotech.ca

2019/ 6/28

Resistivity Depth Image (RDI) for Line 10000

Calculated Vertical Gradient (CVG)

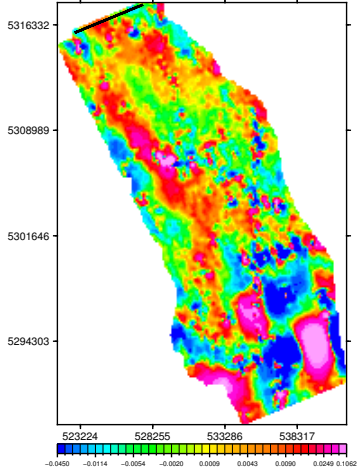

dB/dt Time Constant (TauSF)

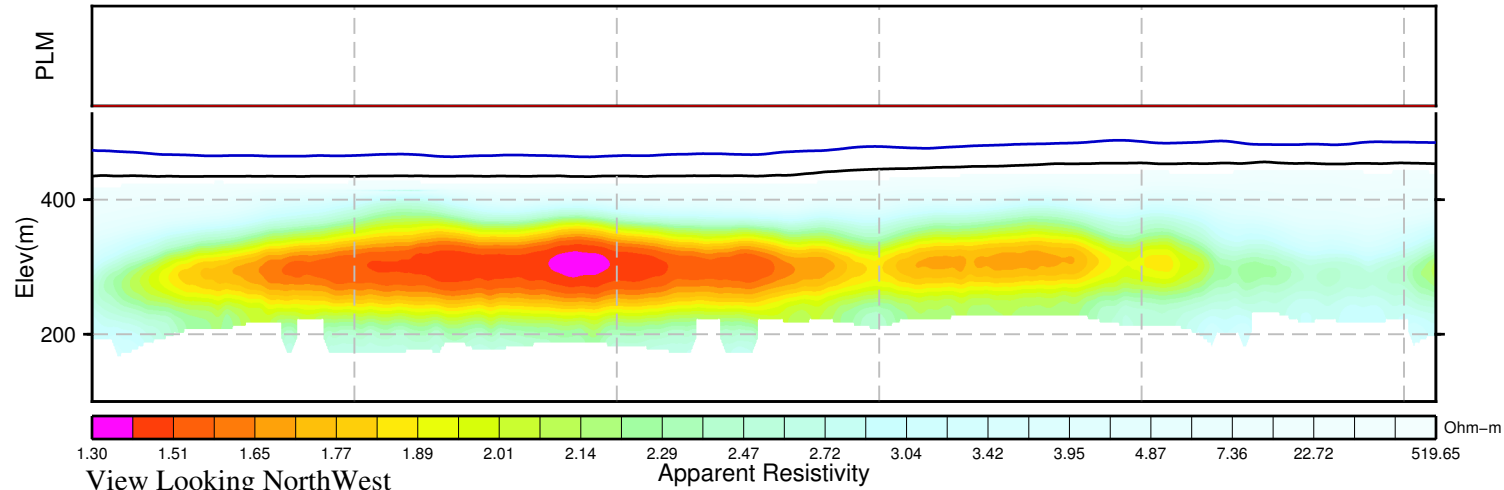
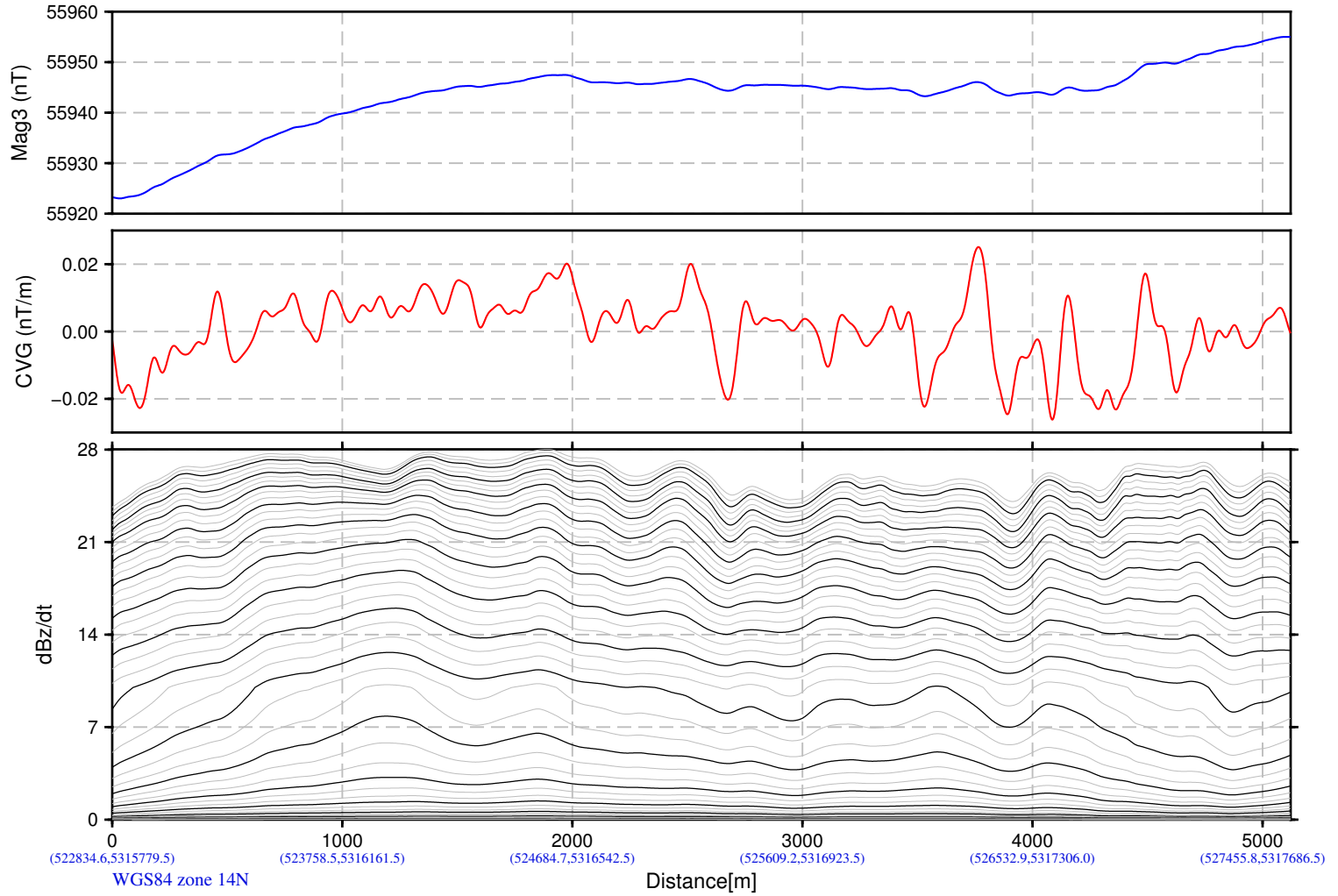
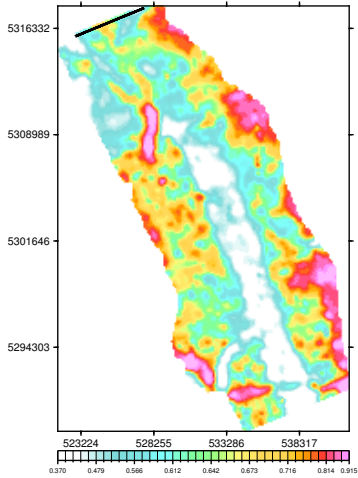

NDSWC
Tolna Block
North Dakota, USA

VTEM System: VTEM ET
Job Number: GL170349B
Resistivity Depth Image (RDI)
Flown by Geotech Ltd.
Processed by Geotech Ltd.
245 Industrial Parkway North
Aurora, Ontario, Canada L4G 4C4
www.geotech.ca

2019/ 6/28

Resistivity Depth Image (RDI) for Line 1001

Calculated Vertical Gradient (CVG)

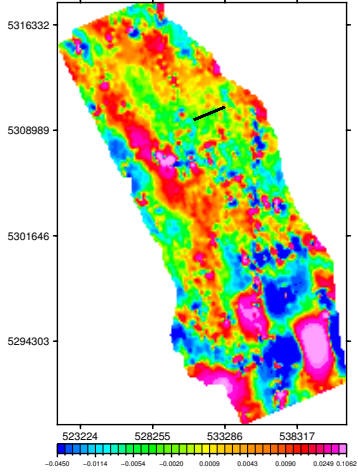

dB/dt Time Constant (TauSF)

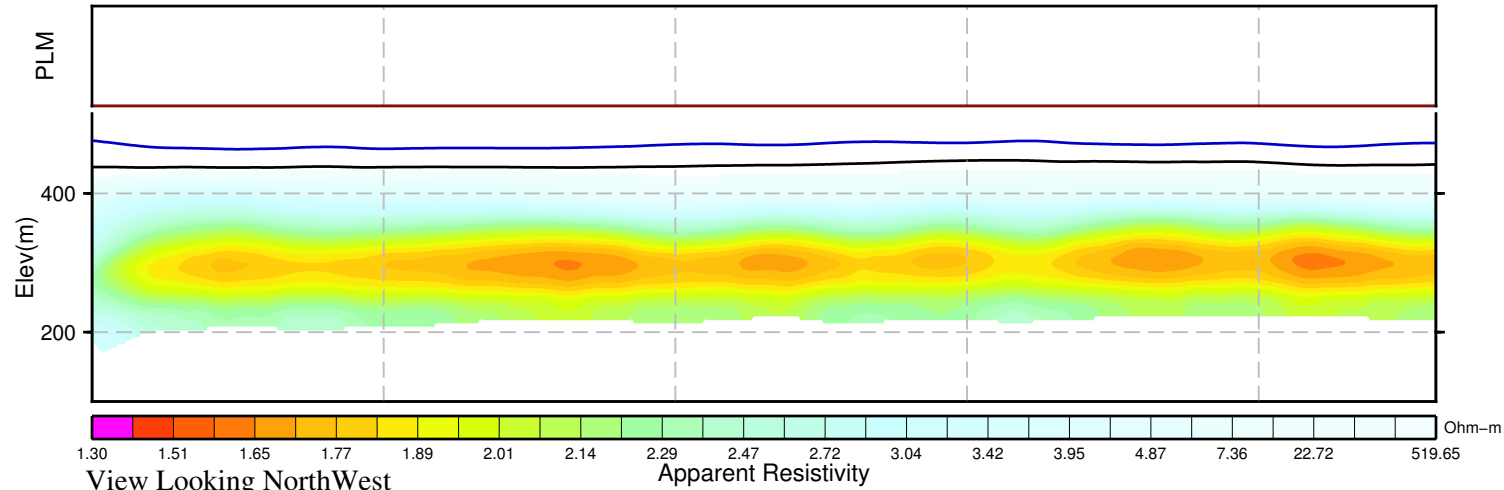
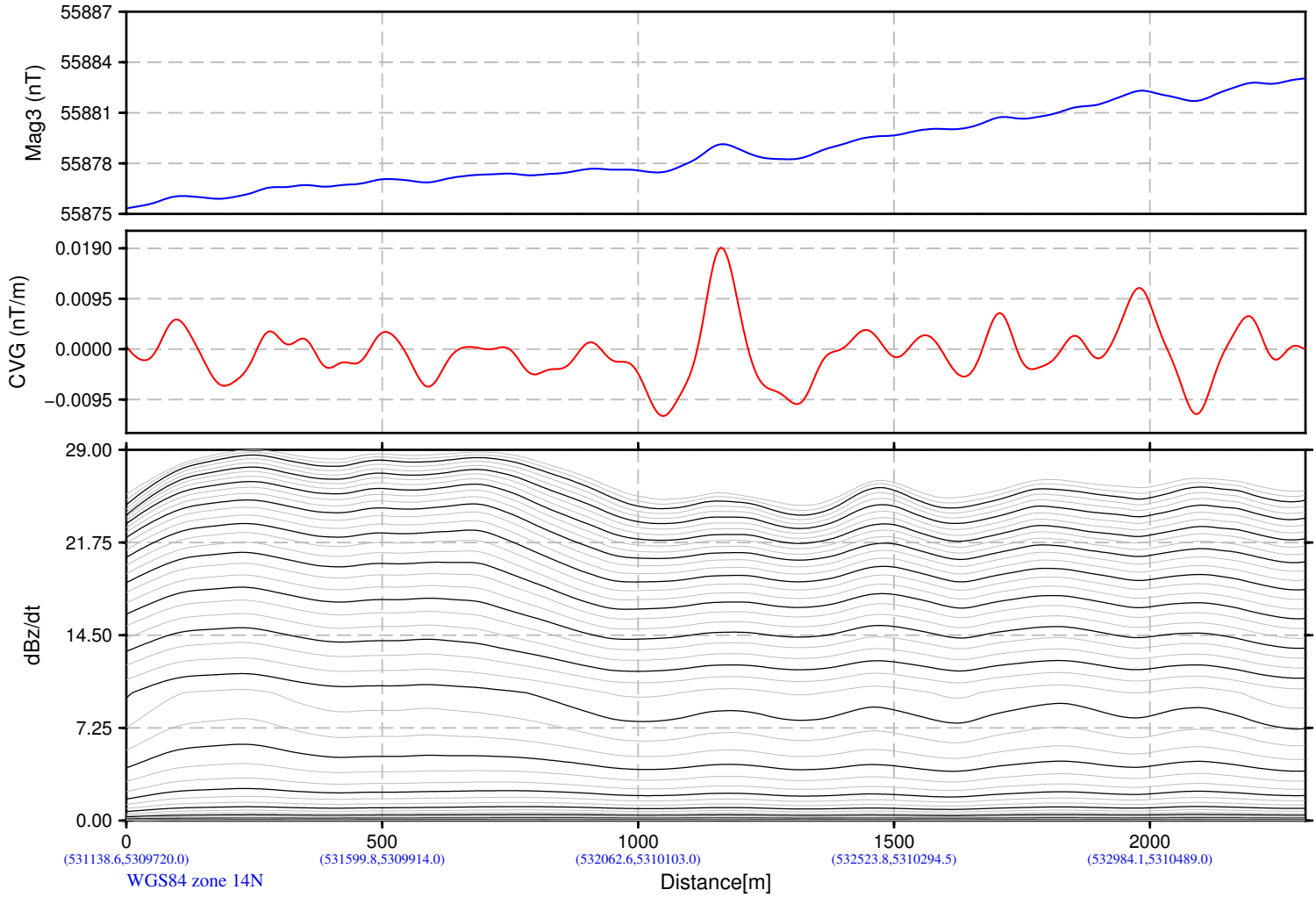
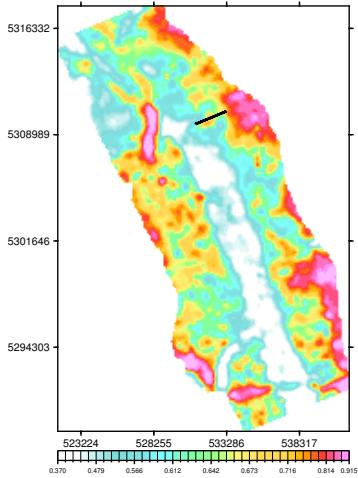

NDSWC
Tolna Block
North Dakota, USA

VTEM System: VTEM ET
Job Number: GL170349B
Resistivity Depth Image (RDI)
Flown by Geotech Ltd.
Processed by Geotech Ltd.
245 Industrial Parkway North
Aurora, Ontario, Canada L4G 4C4
www.geotech.ca

2019/ 6/28

Resistivity Depth Image (RDI) for Line 10010

Calculated Vertical Gradient (CVG)

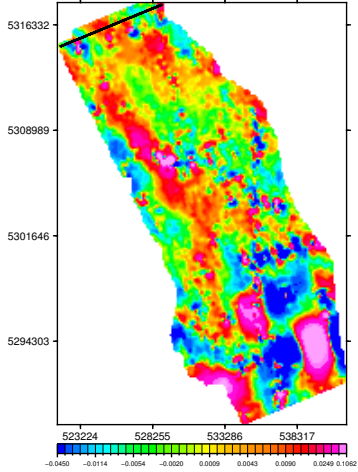

dB/dt Time Constant (TauSF)

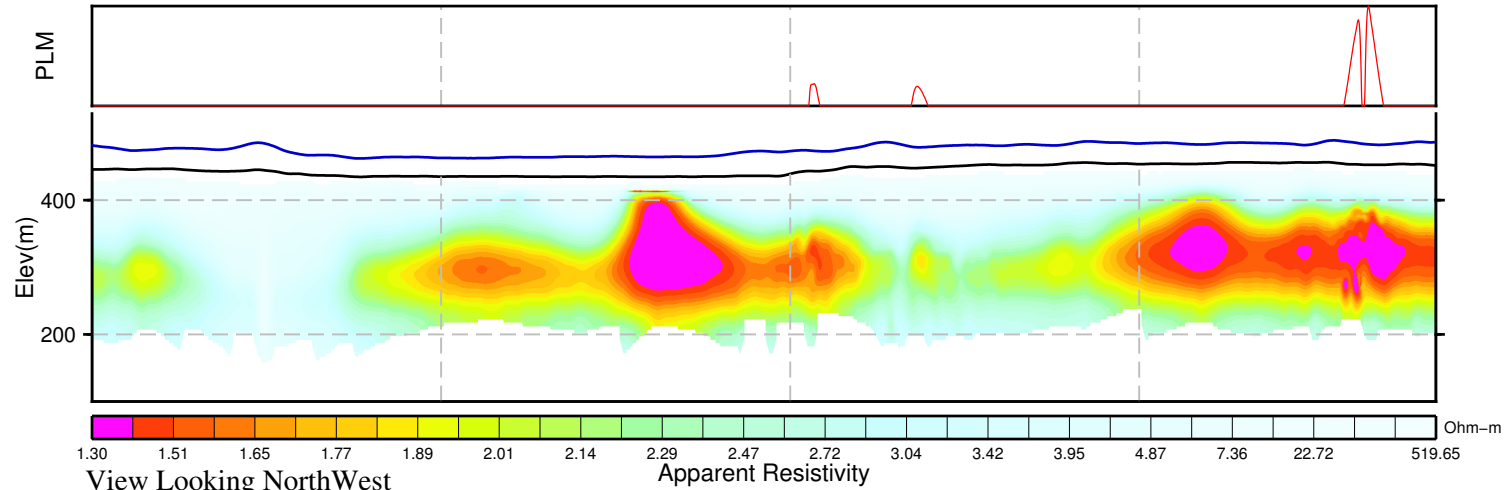
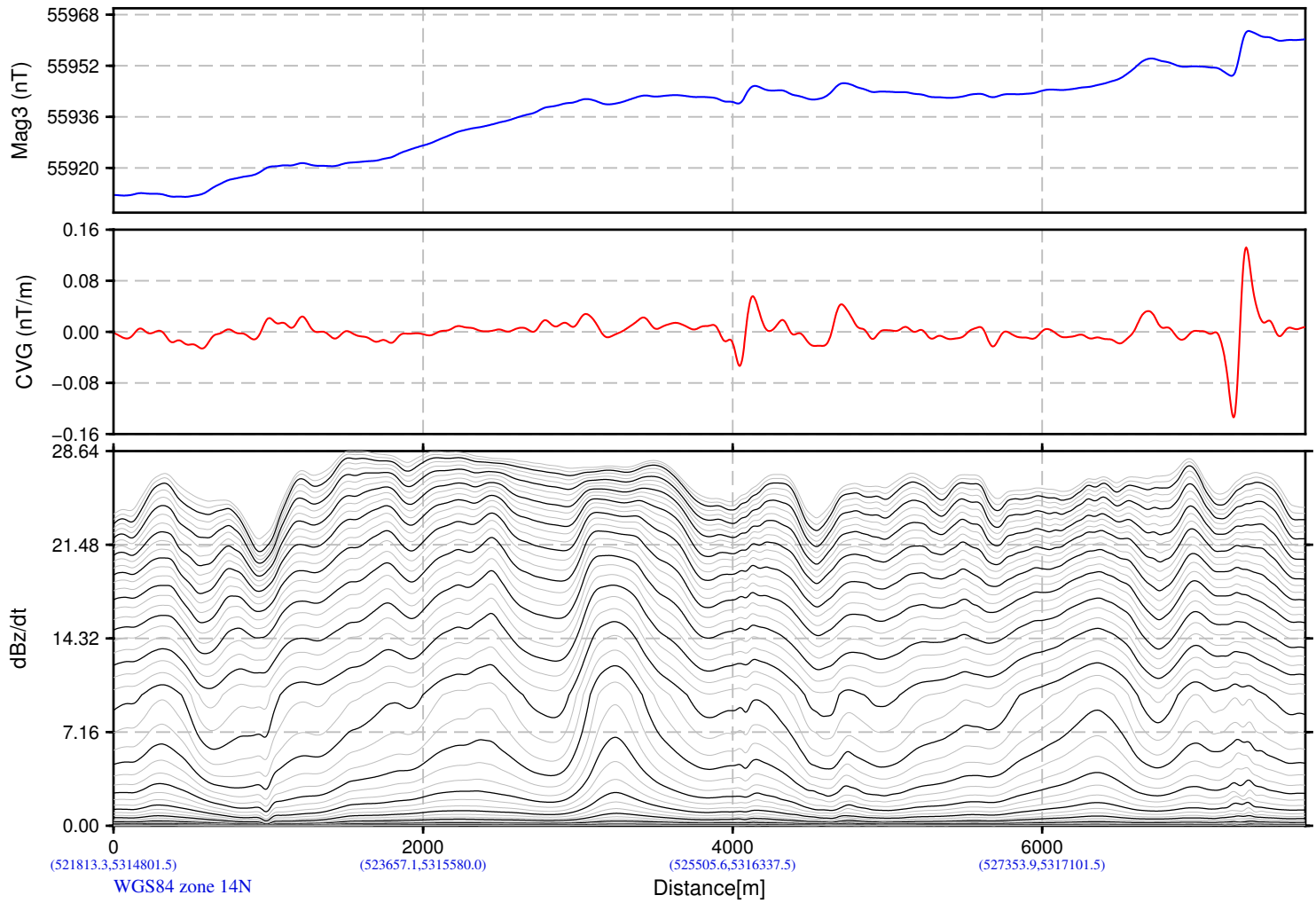
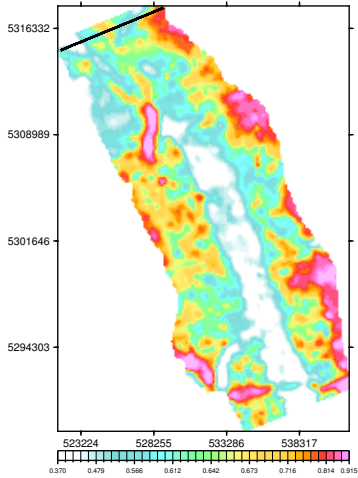

NDSWC
Tolna Block
North Dakota, USA

VTEM System: VTEM ET
Job Number: GL170349B
Resistivity Depth Image (RDI)
Flown by Geotech Ltd.
Processed by Geotech Ltd.
245 Industrial Parkway North
Aurora, Ontario, Canada L4G 4C4
www.geotech.ca

2019/ 6/28

Resistivity Depth Image (RDI) for Line 1002

Calculated Vertical Gradient (CVG)

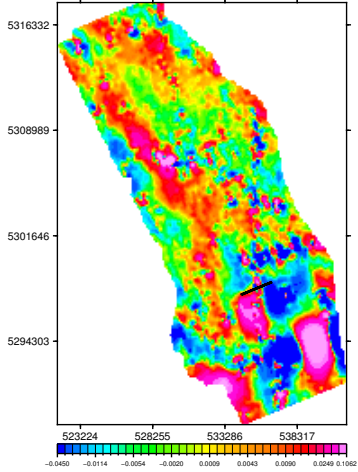

dB/dt Time Constant (TauSF)

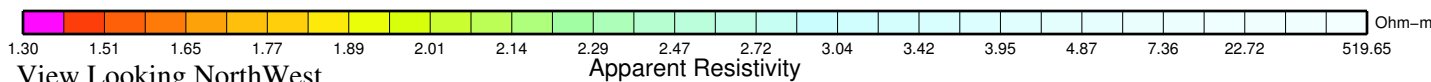
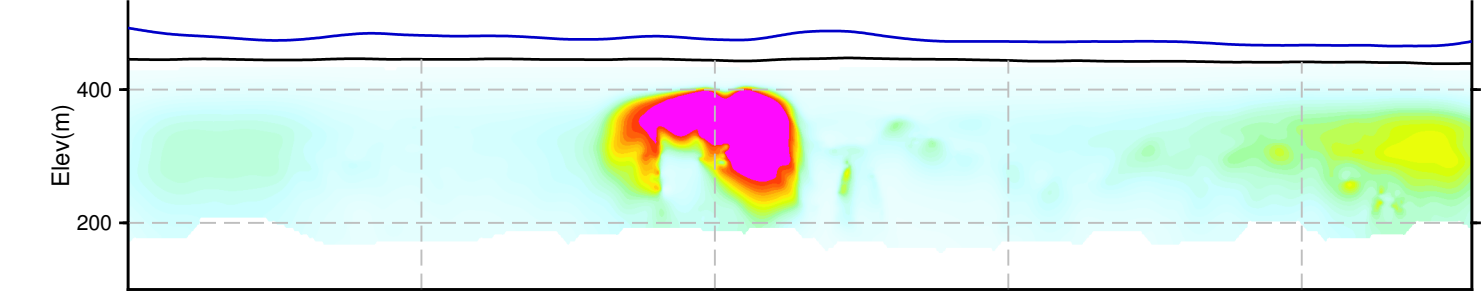
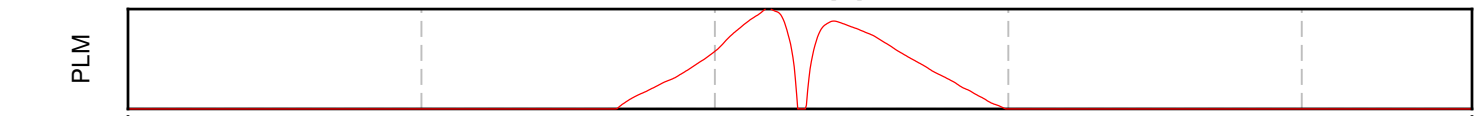
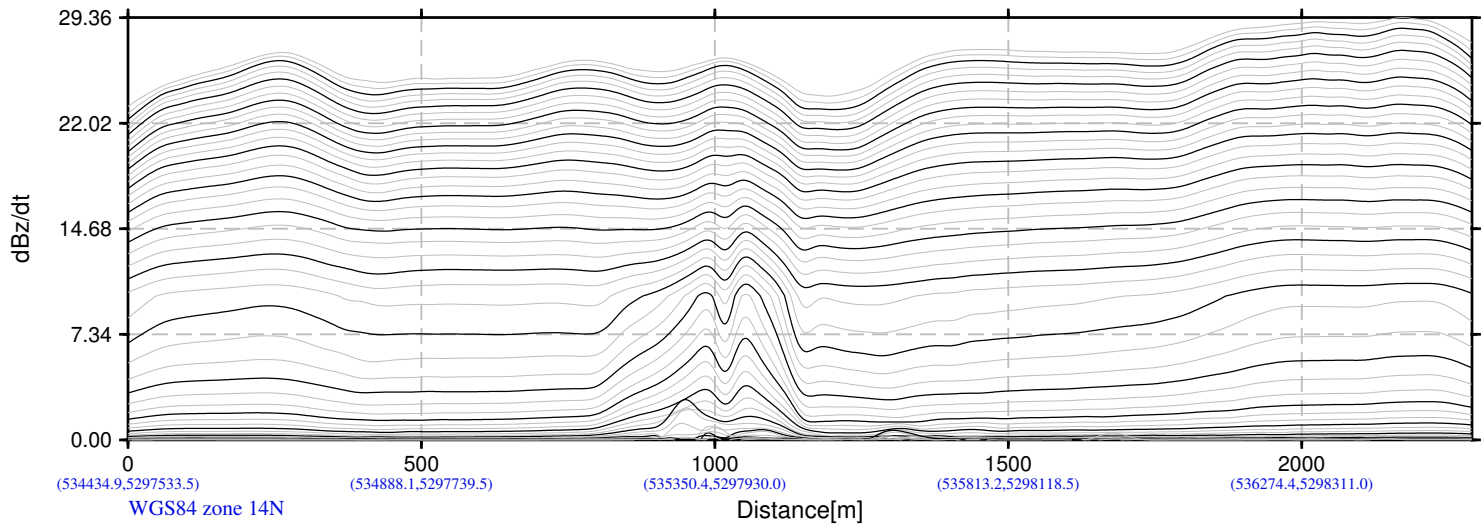
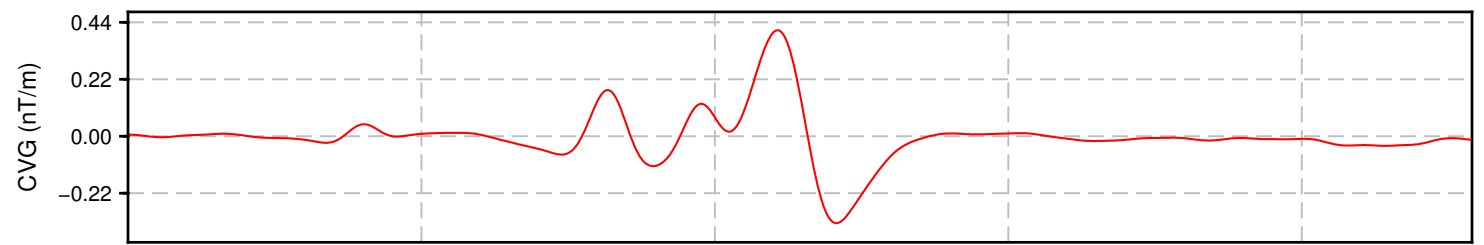
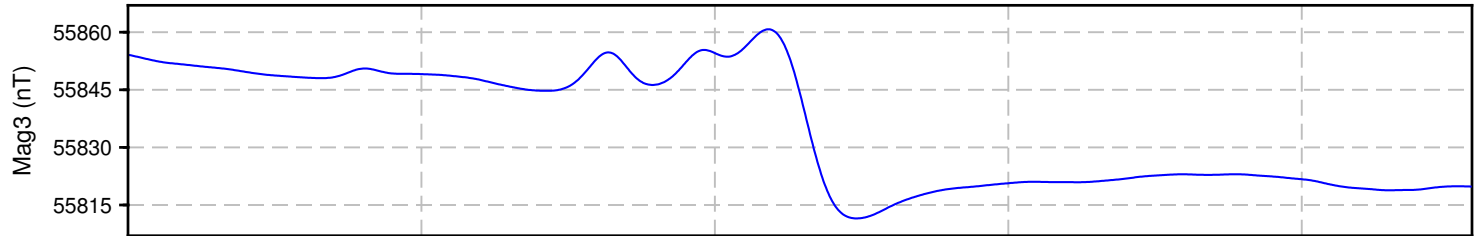
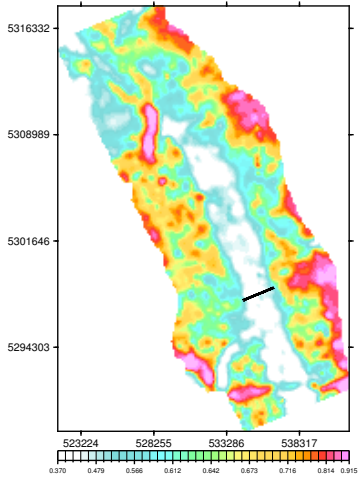

NDSWC
Tolna Block
North Dakota, USA

VTEM System: VTEM ET
Job Number: GL170349B
Resistivity Depth Image (RDI)
Flown by Geotech Ltd.
Processed by Geotech Ltd.
245 Industrial Parkway North
Aurora, Ontario, Canada L4G 4C4
www.geotech.ca

2019/ 6/28

Resistivity Depth Image (RDI) for Line 10020

Calculated Vertical Gradient (CVG)

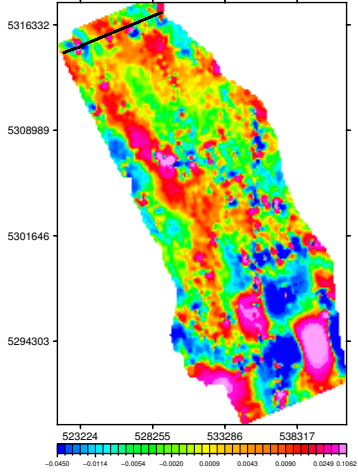

dB/dt Time Constant (TauSF)

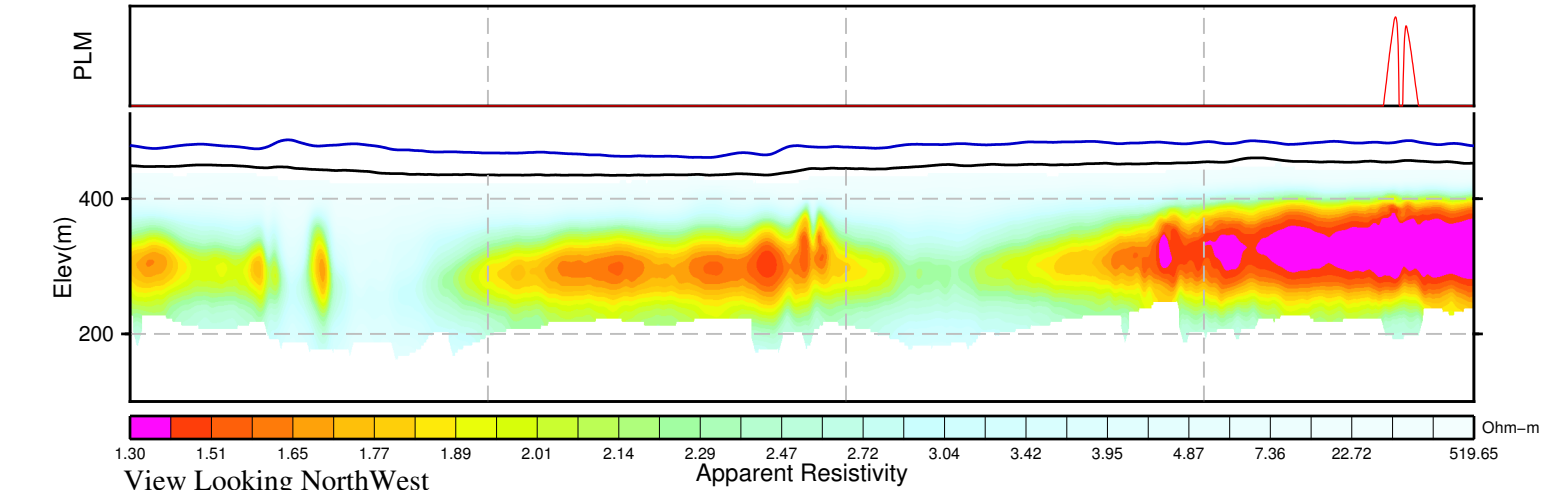
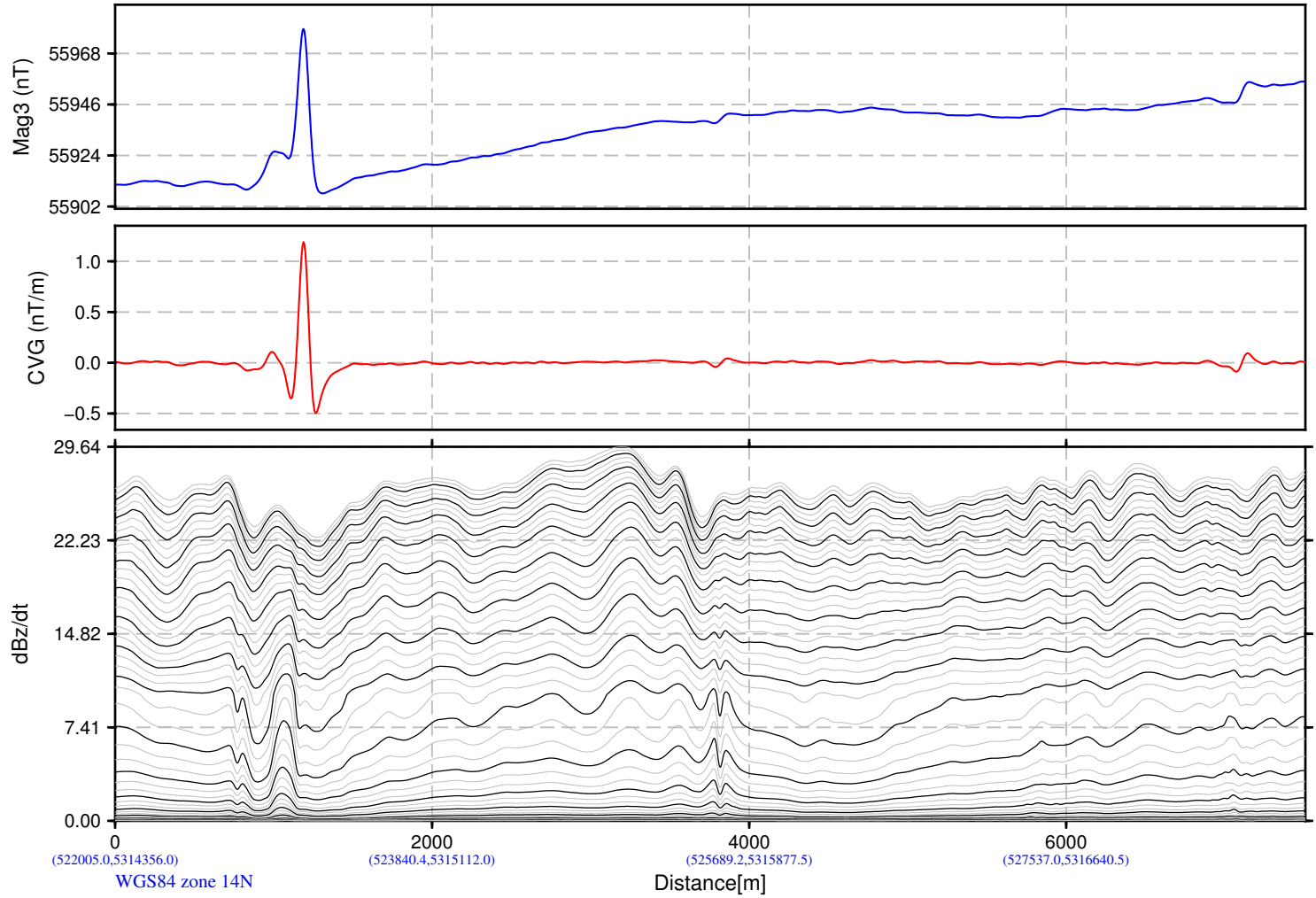
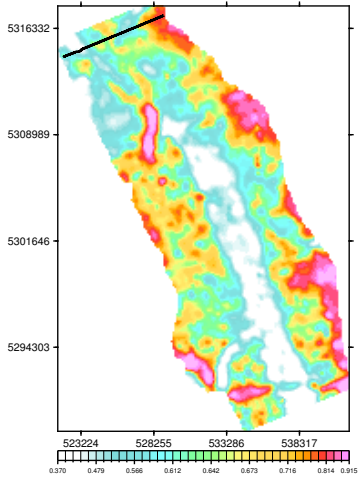

NDSWC
Tolna Block
North Dakota, USA

VTEM System: VTEM ET
Job Number: GL170349B
Resistivity Depth Image (RDI)
Flown by Geotech Ltd.
Processed by Geotech Ltd.
245 Industrial Parkway North
Aurora, Ontario, Canada L4G 4C4
www.geotech.ca

2019/ 6/28

Resistivity Depth Image (RDI) for Line 1003

Calculated Vertical Gradient (CVG)

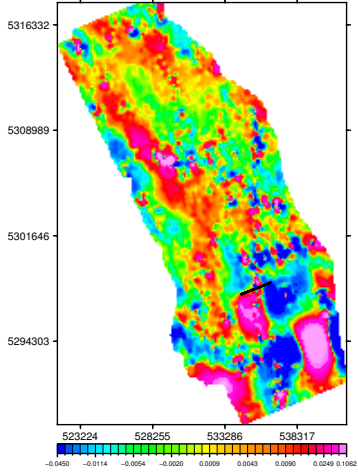

dB/dt Time Constant (TauSF)

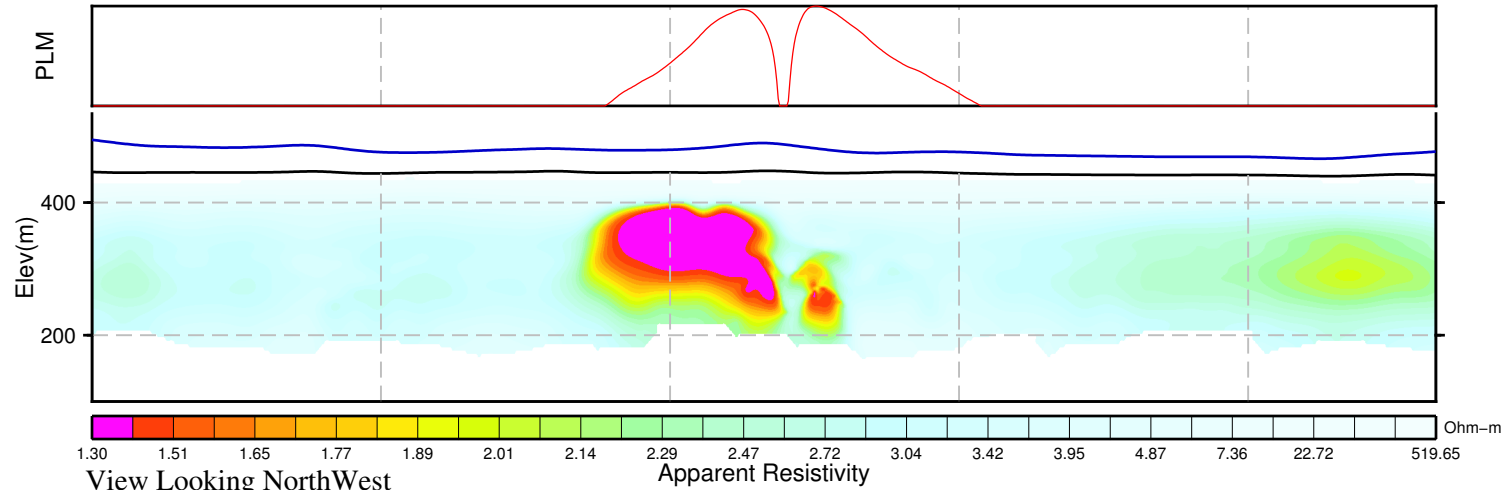
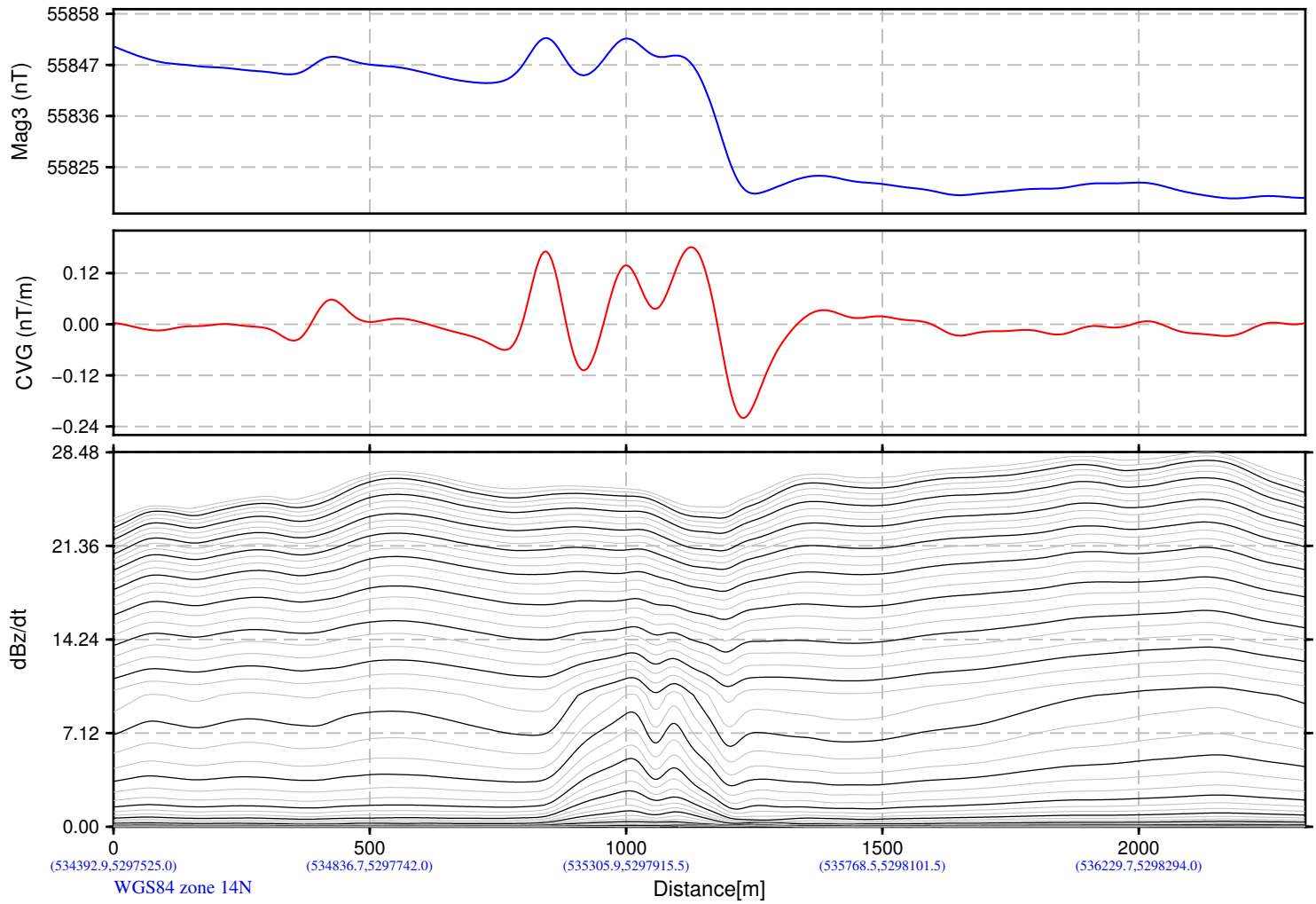
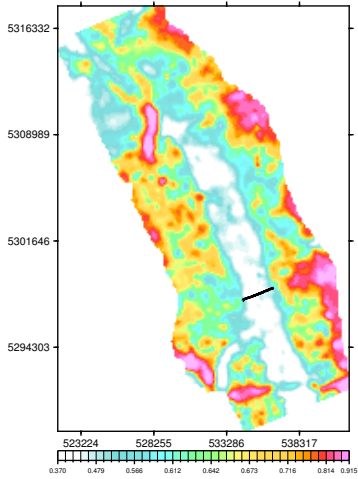

NDSWC
Tolna Block
North Dakota, USA

VTEM System: VTEM ET
Job Number: GL170349B
Resistivity Depth Image (RDI)
Flown by Geotech Ltd.
Processed by Geotech Ltd.
245 Industrial Parkway North
Aurora, Ontario, Canada L4G 4C4
www.geotech.ca

2019/ 6/28

Resistivity Depth Image (RDI) for Line 10030

Calculated Vertical Gradient (CVG)

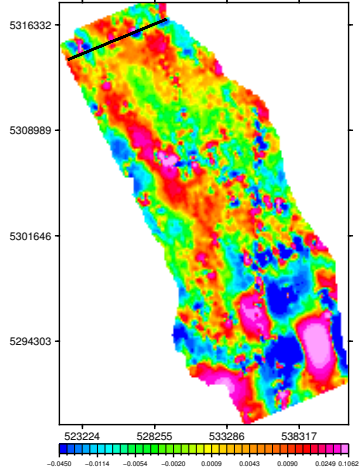

dB/dt Time Constant (TauSF)

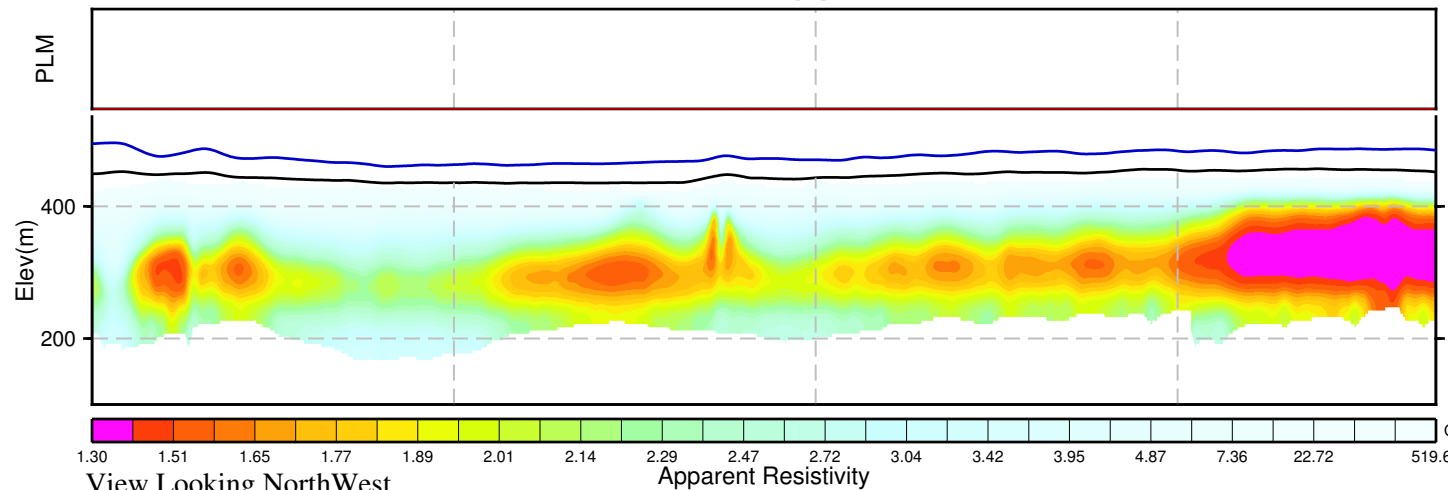
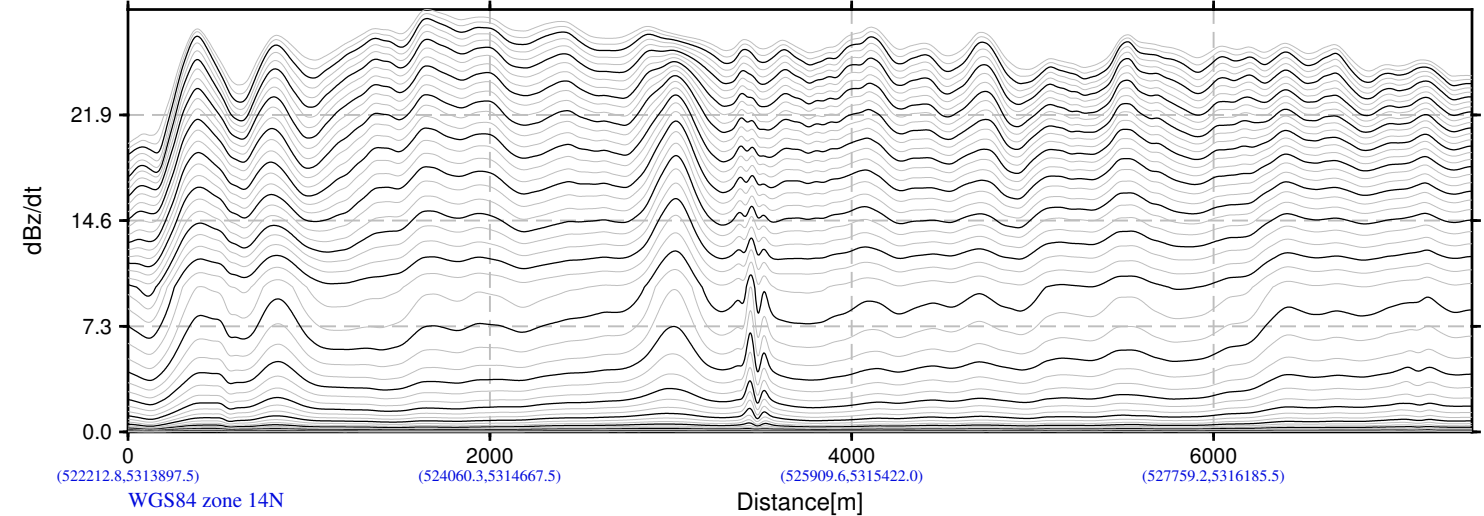
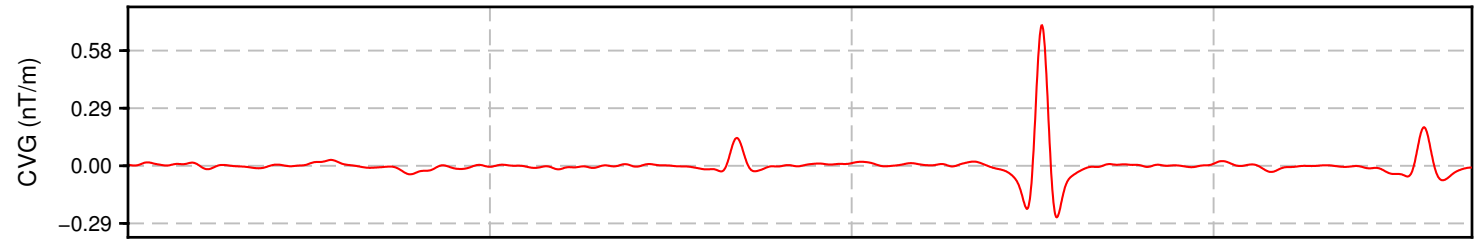
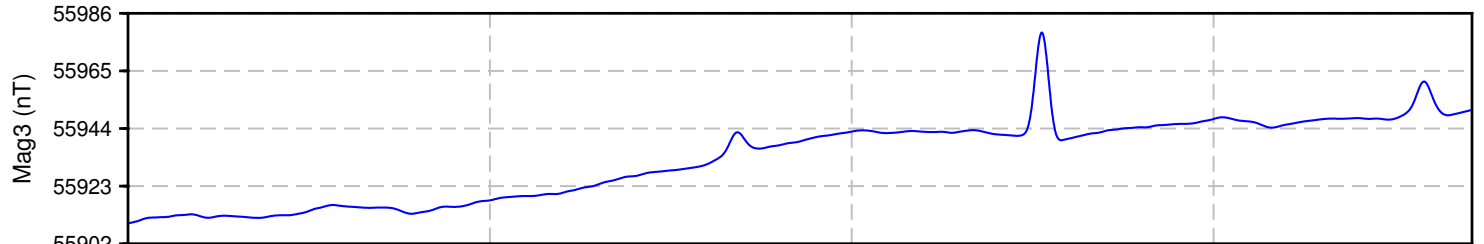
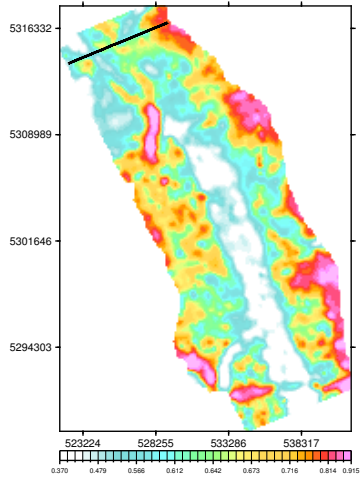

NDSWC
Tolna Block
North Dakota, USA

VTEM System: VTEM ET
Job Number: GL170349B
Resistivity Depth Image (RDI)
Flown by Geotech Ltd.
Processed by Geotech Ltd.
245 Industrial Parkway North
Aurora, Ontario, Canada L4G 4C4
www.geotech.ca

2019/ 6/28

Resistivity Depth Image (RDI) for Line 10040

Calculated Vertical Gradient (CVG)

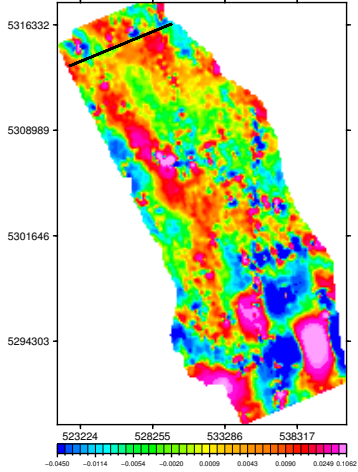

dB/dt Time Constant (TauSF)

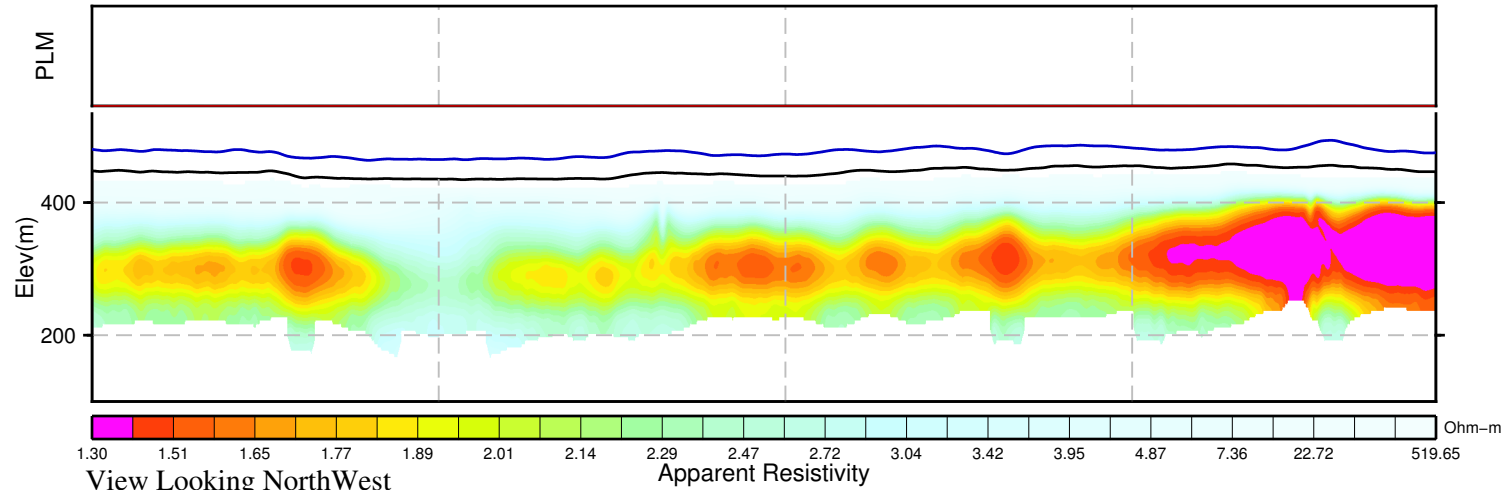
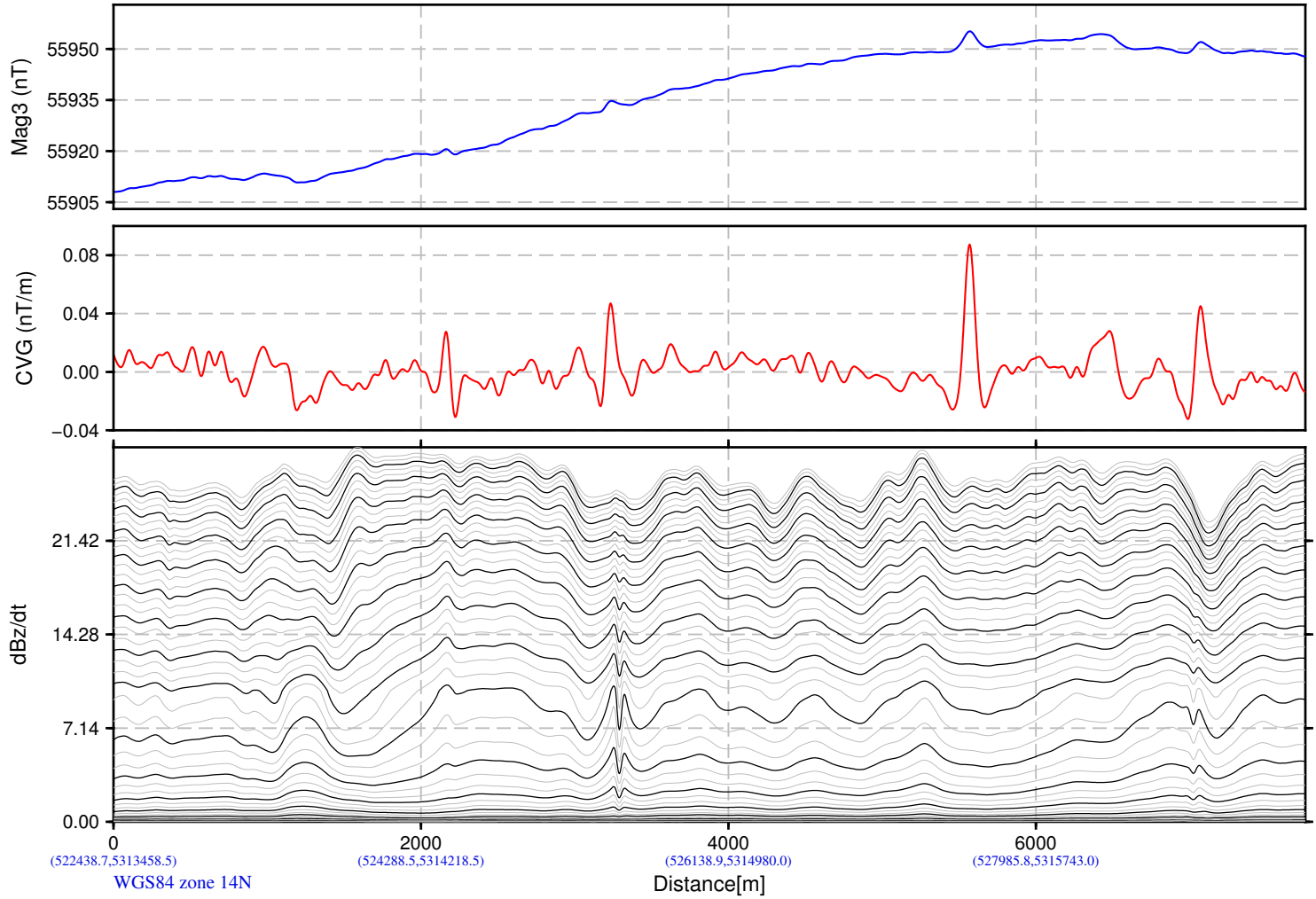
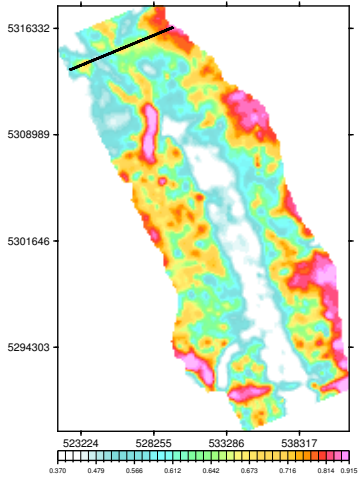

NDSWC
Tolna Block
North Dakota, USA

VTEM System: VTEM ET
Job Number: GL170349B
Resistivity Depth Image (RDI)
Flown by Geotech Ltd.
Processed by Geotech Ltd.
245 Industrial Parkway North
Aurora, Ontario, Canada L4G 4C4
www.geotech.ca

2019/ 6/28

Resistivity Depth Image (RDI) for Line 10050

Calculated Vertical Gradient (CVG)

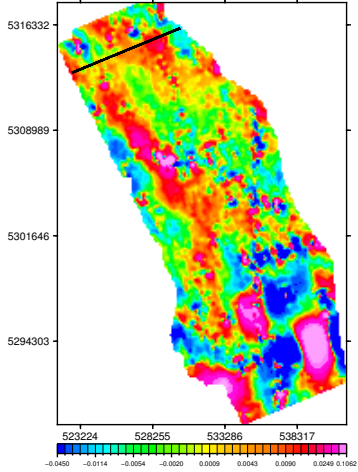

dB/dt Time Constant (TauSF)

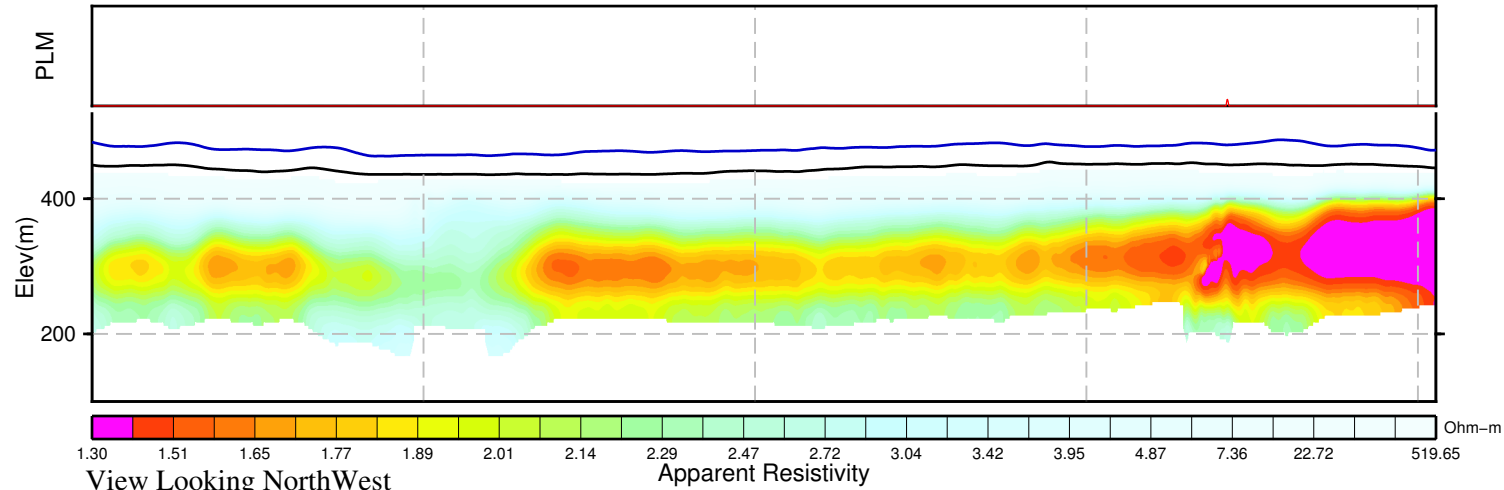
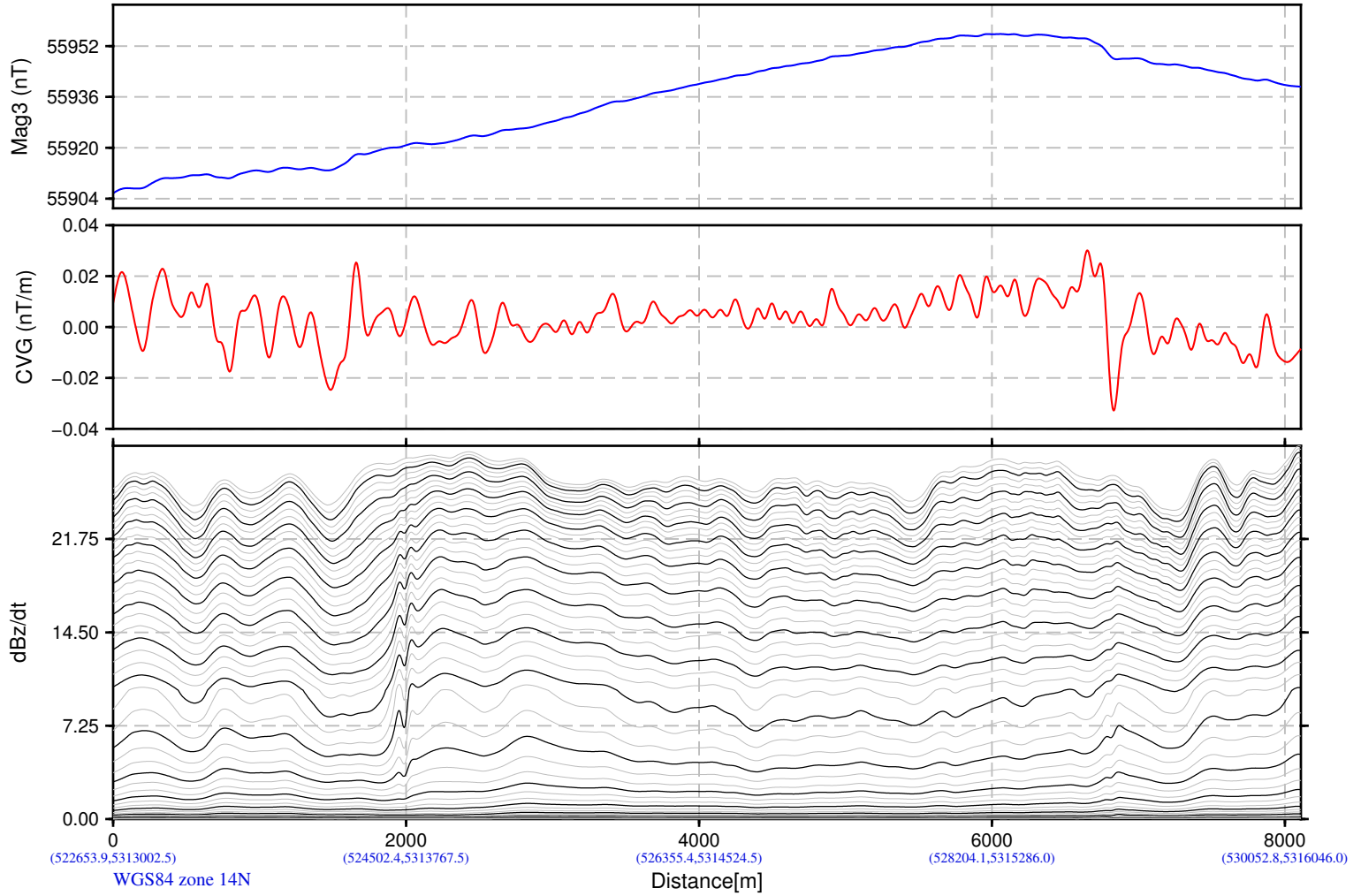
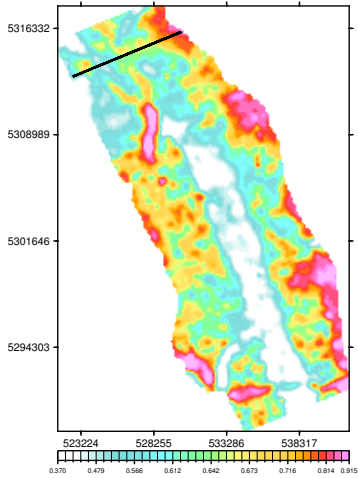

NDSWC
Tolna Block
North Dakota, USA

VTEM System: VTEM ET
Job Number: GL170349B
Resistivity Depth Image (RDI)
Flown by Geotech Ltd.
Processed by Geotech Ltd.
245 Industrial Parkway North
Aurora, Ontario, Canada L4G 4C4
www.geotech.ca

2019/ 6/28

Resistivity Depth Image (RDI) for Line 10060

Calculated Vertical Gradient (CVG)

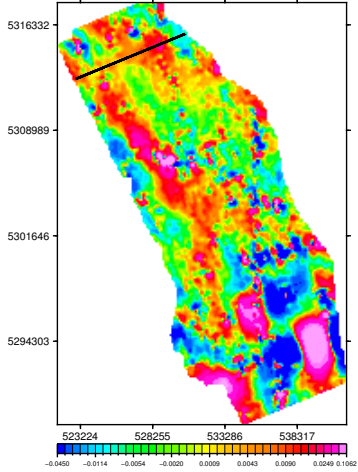

dB/dt Time Constant (TauSF)

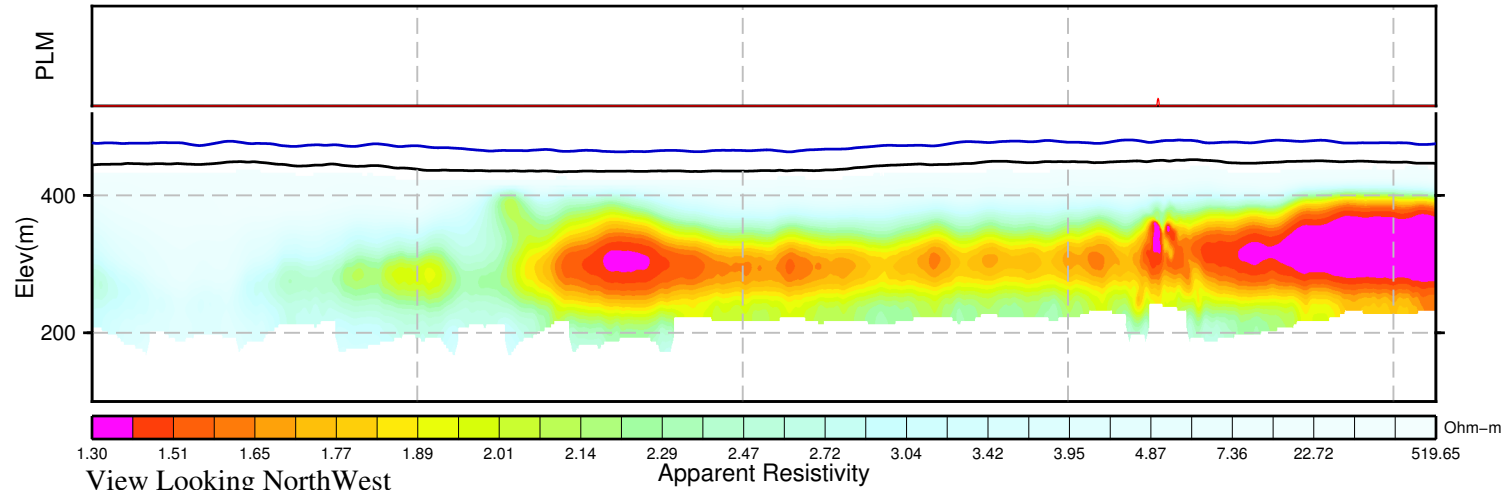
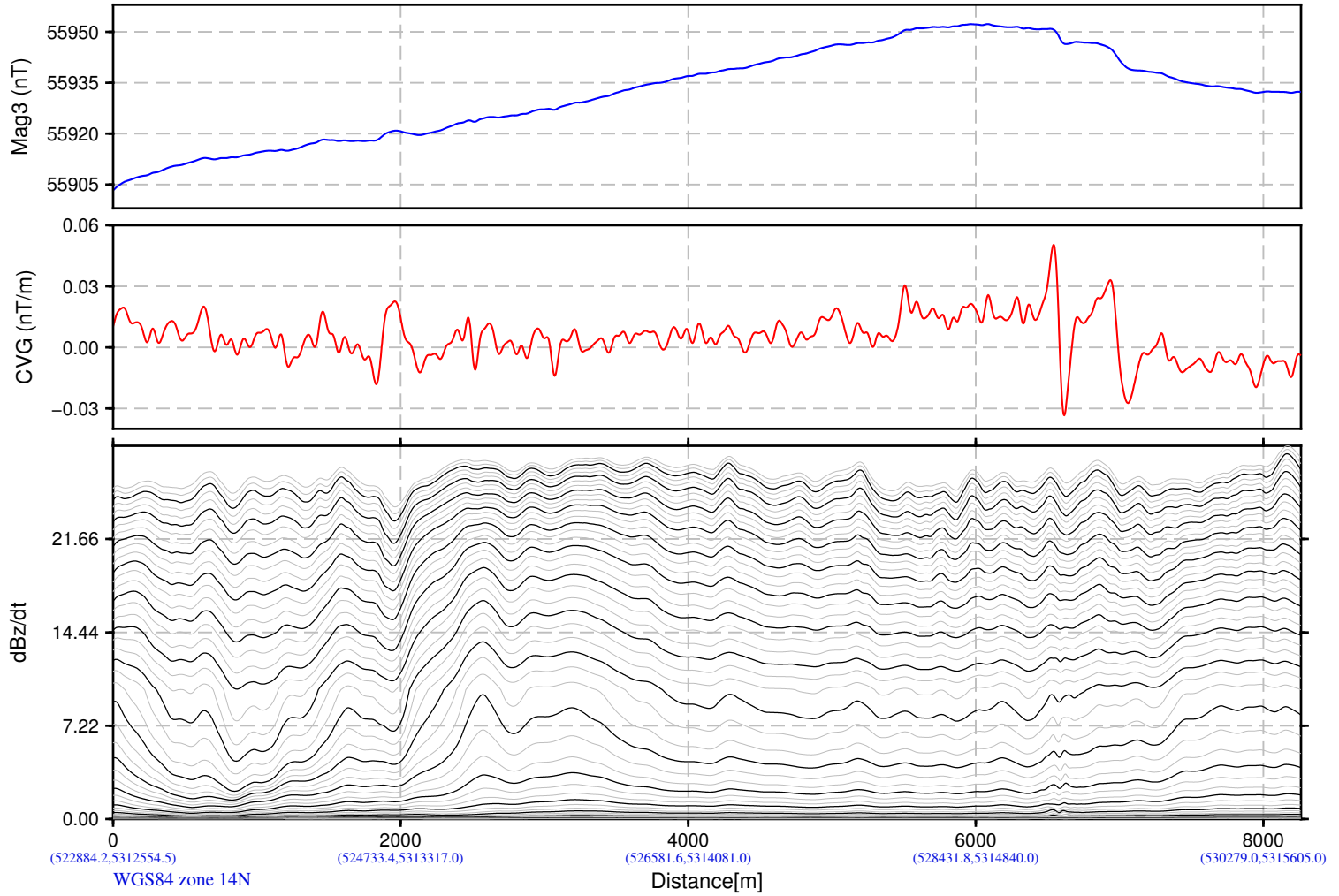
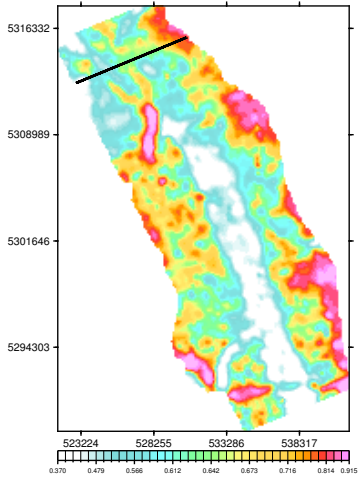

NDSWC
Tolna Block
North Dakota, USA

VTEM System: VTEM ET
Job Number: GL170349B
Resistivity Depth Image (RDI)
Flown by Geotech Ltd.
Processed by Geotech Ltd.
245 Industrial Parkway North
Aurora, Ontario, Canada L4G 4C4
www.geotech.ca

2019/ 6/28

Resistivity Depth Image (RDI) for Line 10070

Calculated Vertical Gradient (CVG)

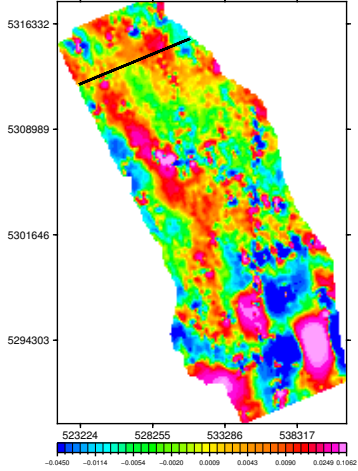

dB/dt Time Constant (TauSF)

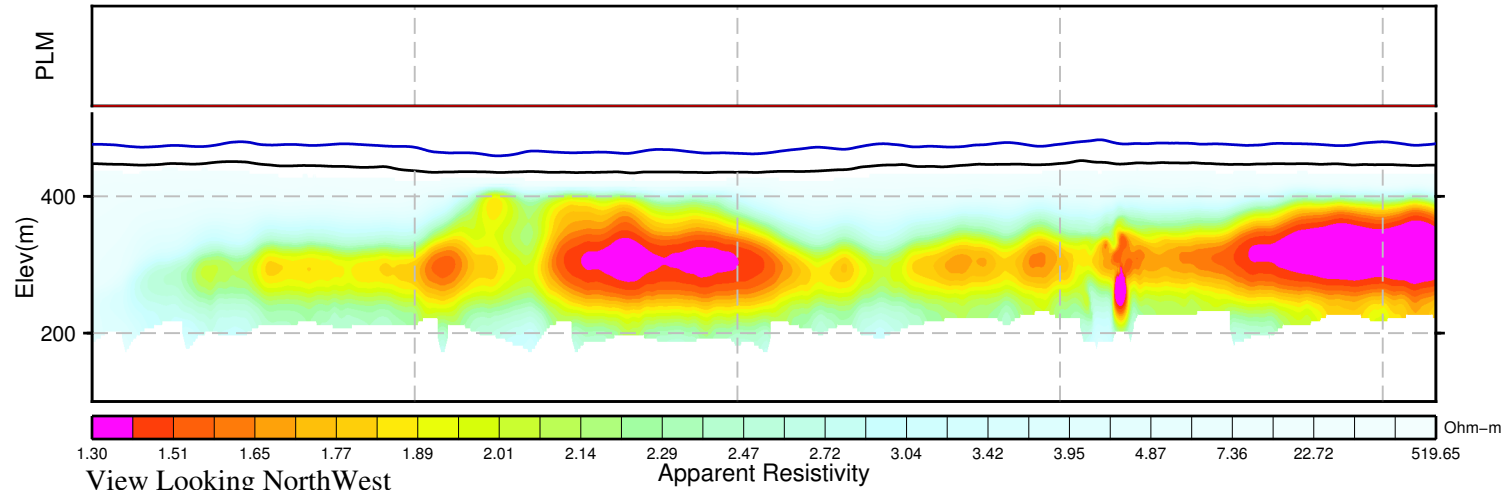
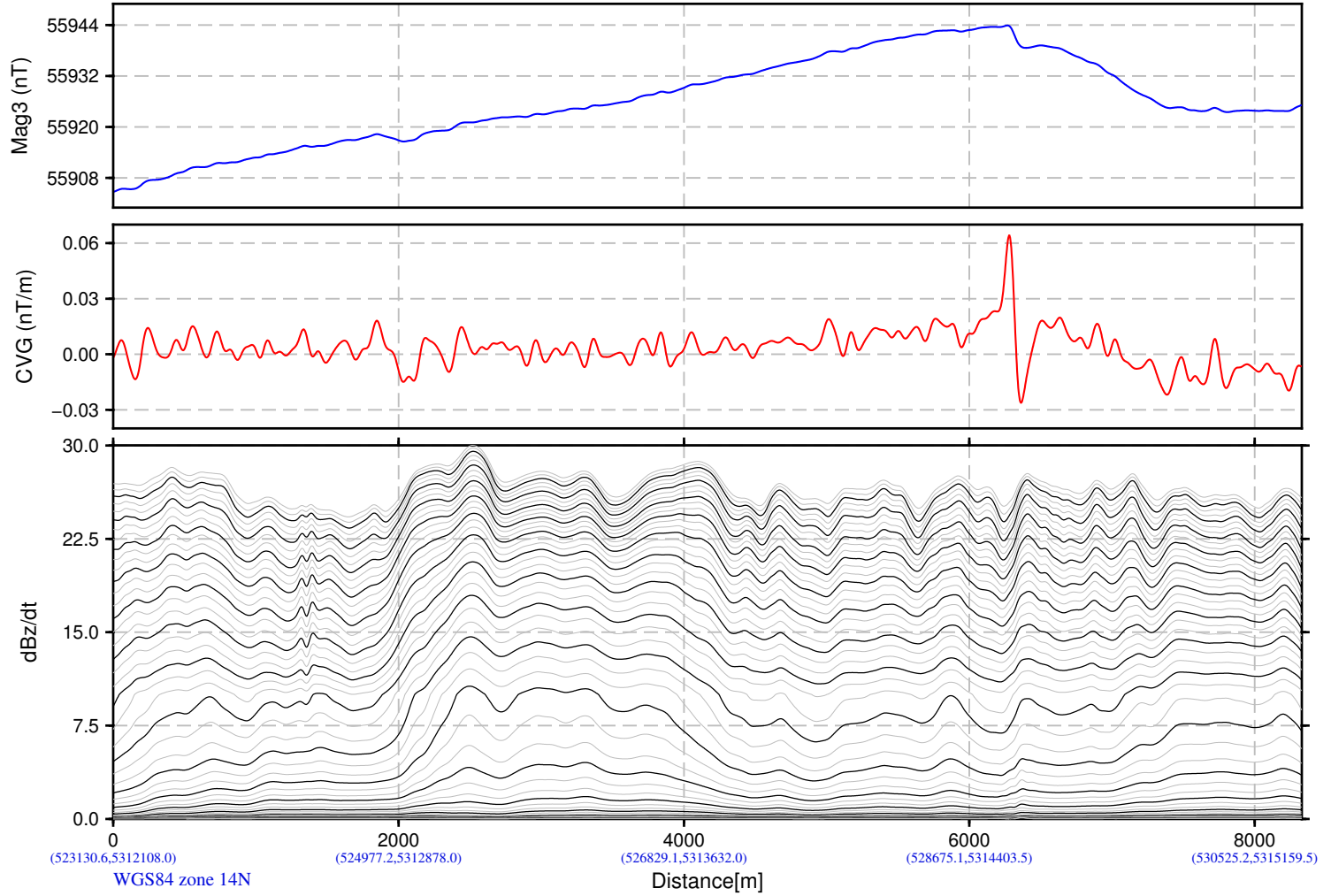
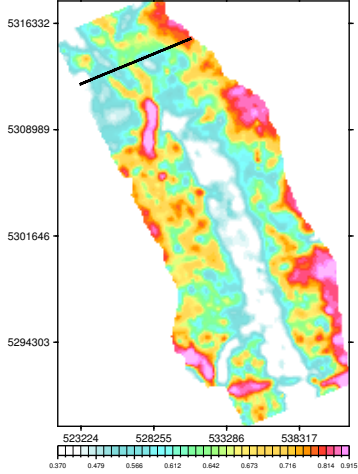

NDSWC
Tolna Block
North Dakota, USA

VTEM System: VTEM ET
Job Number: GL170349B
Resistivity Depth Image (RDI)
Flown by Geotech Ltd.
Processed by Geotech Ltd.
245 Industrial Parkway North
Aurora, Ontario, Canada L4G 4C4
www.geotech.ca

2019/ 6/28

Resistivity Depth Image (RDI) for Line 10080

Calculated Vertical Gradient (CVG)

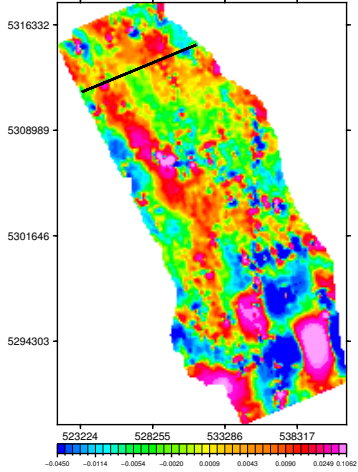

dB/dt Time Constant (TauSF)

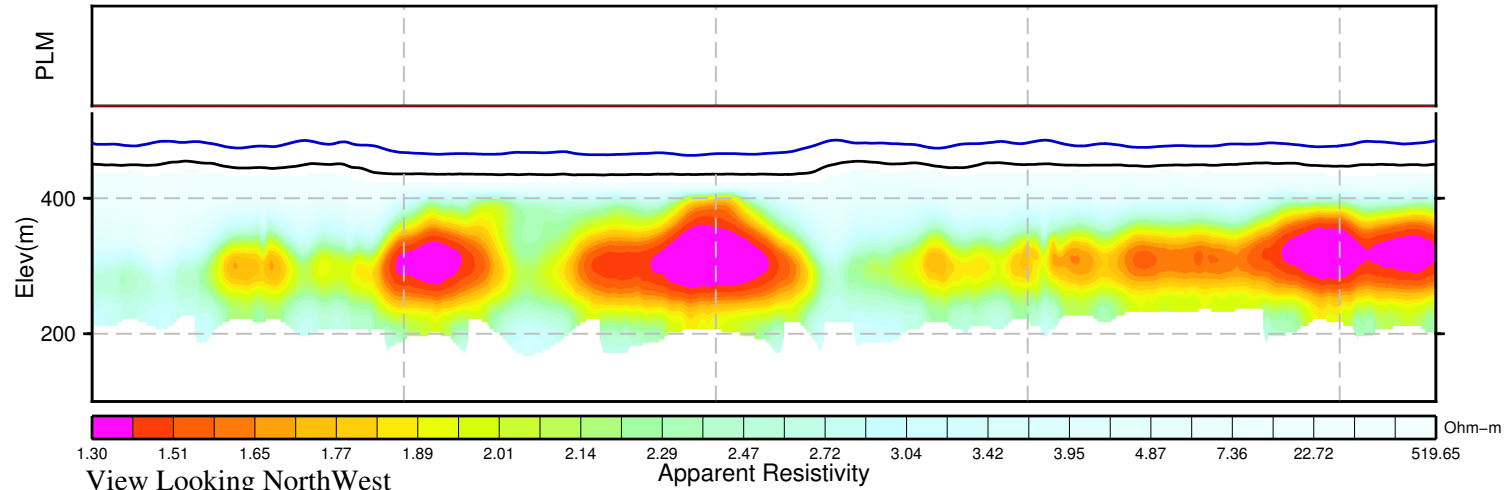
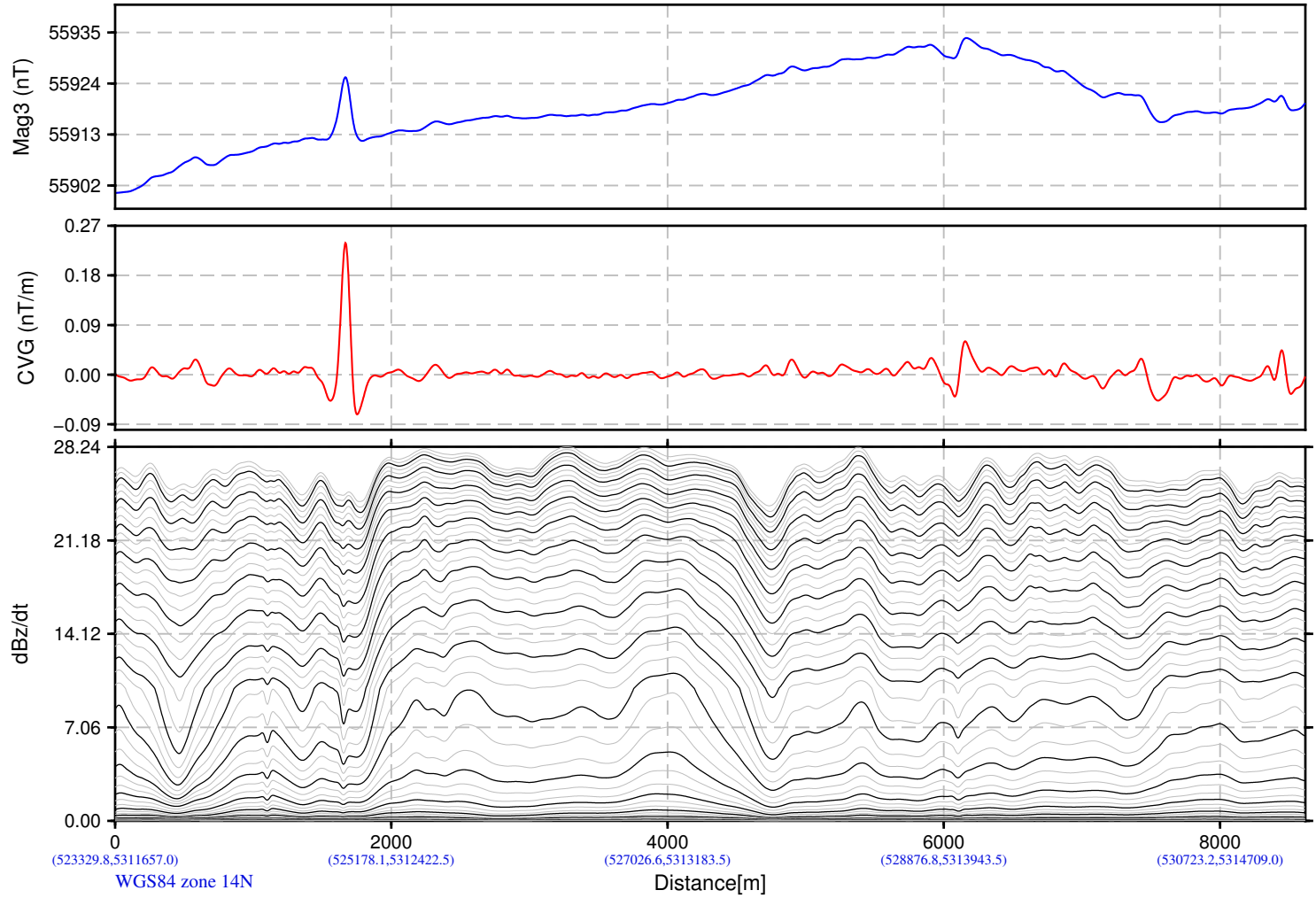
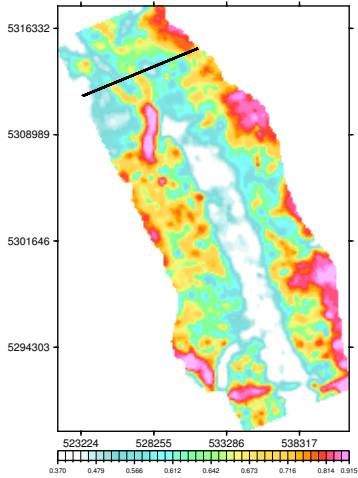

NDSWC
Tolna Block
North Dakota, USA

VTEM System: VTEM ET
Job Number: GL170349B
Resistivity Depth Image (RDI)
Flown by Geotech Ltd.
Processed by Geotech Ltd.
245 Industrial Parkway North
Aurora, Ontario, Canada L4G 4C4
www.geotech.ca

2019/ 6/28

Resistivity Depth Image (RDI) for Line 10090

Calculated Vertical Gradient (CVG)

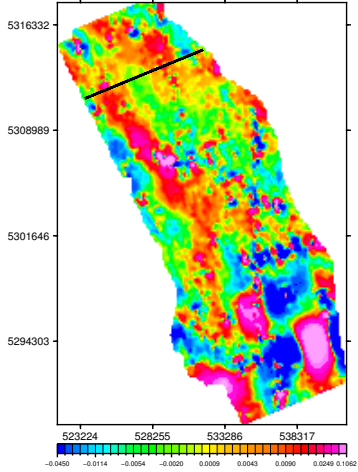

dB/dt Time Constant (TauSF)

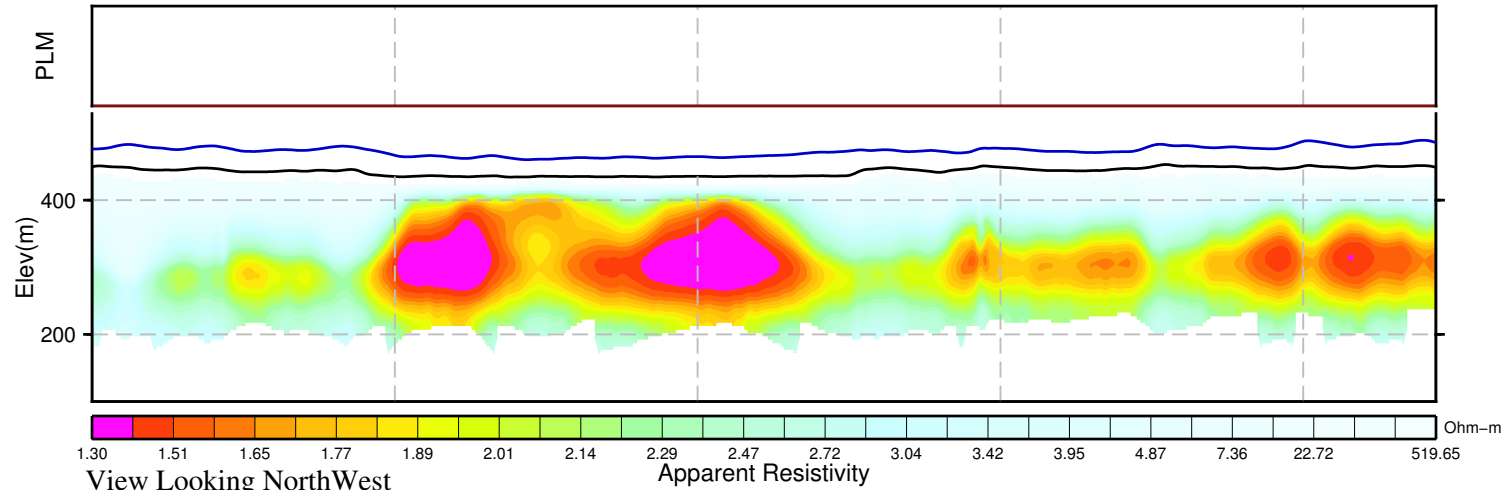
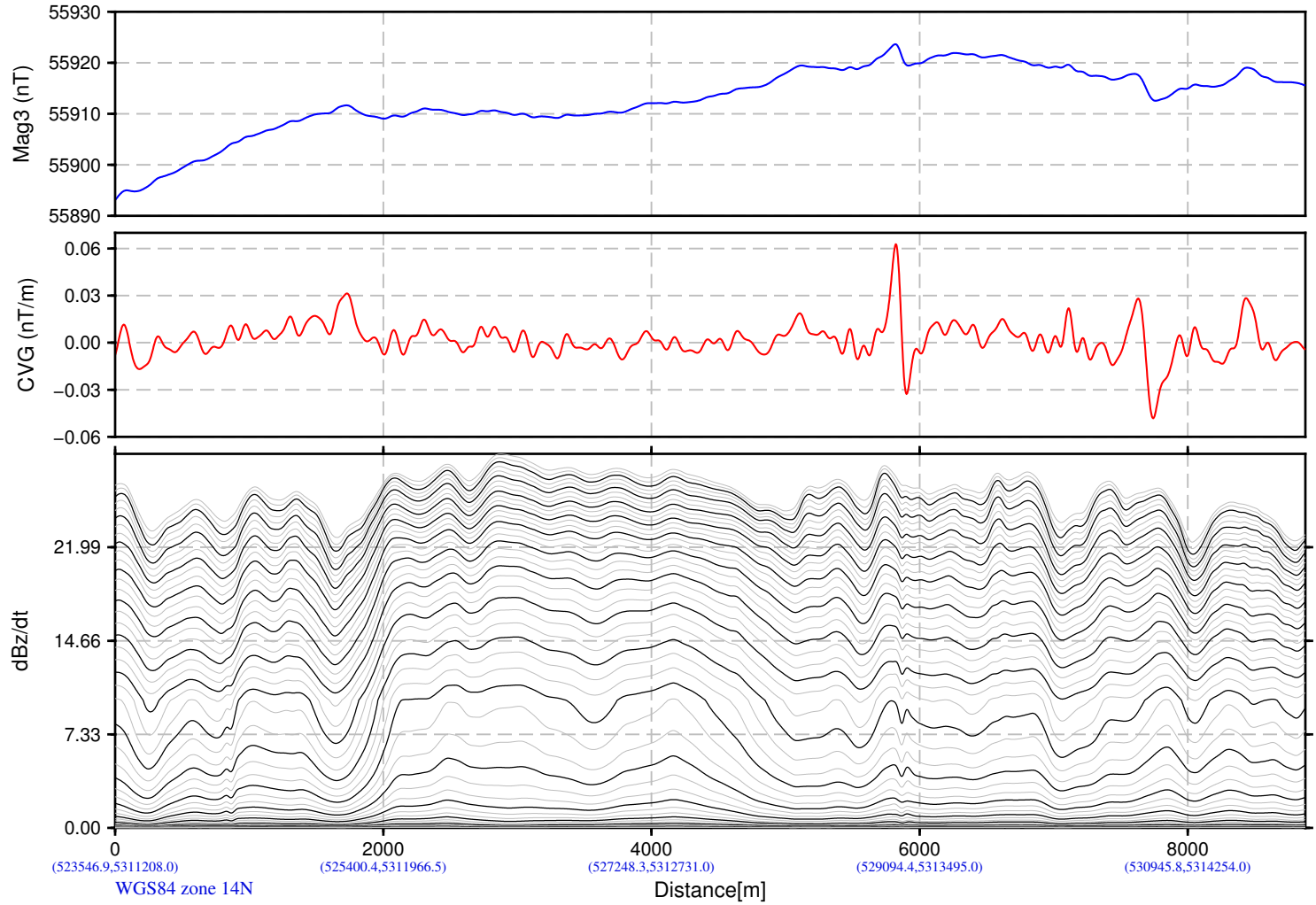
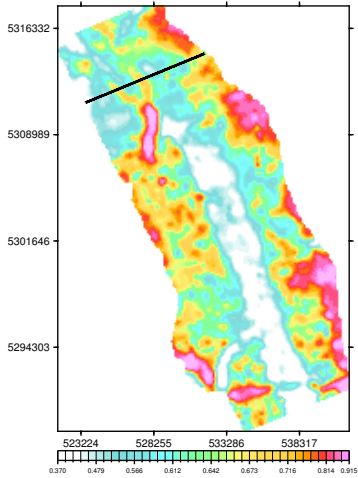

NDSWC
Tolna Block
North Dakota, USA

VTEM System: VTEM ET
Job Number: GL170349B
Resistivity Depth Image (RDI)
Flown by Geotech Ltd.
Processed by Geotech Ltd.
245 Industrial Parkway North
Aurora, Ontario, Canada L4G 4C4
www.geotech.ca

2019/ 6/28

Resistivity Depth Image (RDI) for Line 10100

Calculated Vertical Gradient (CVG)

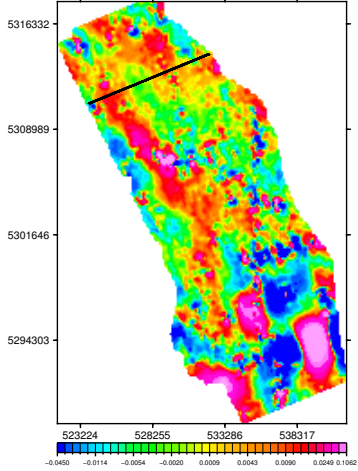

dB/dt Time Constant (TauSF)

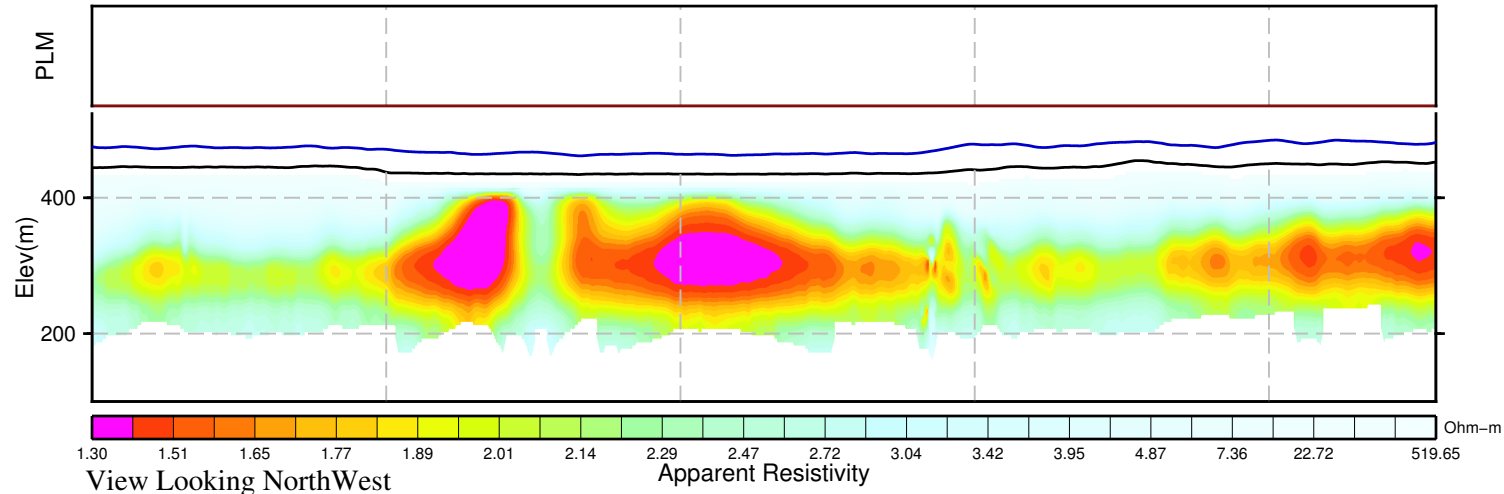
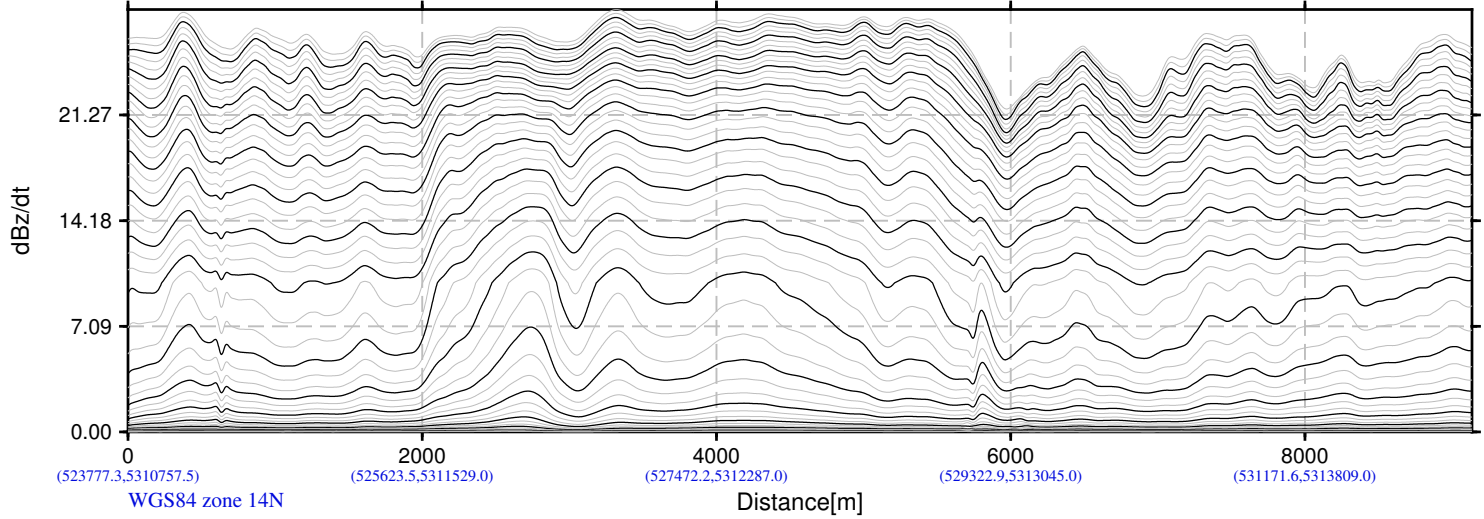
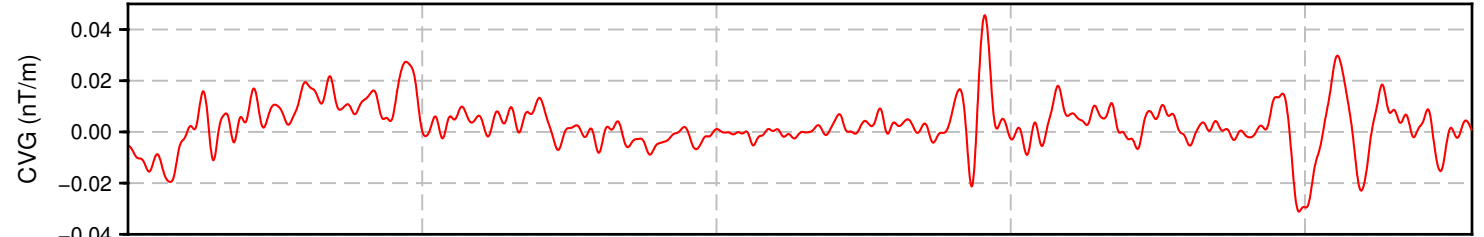
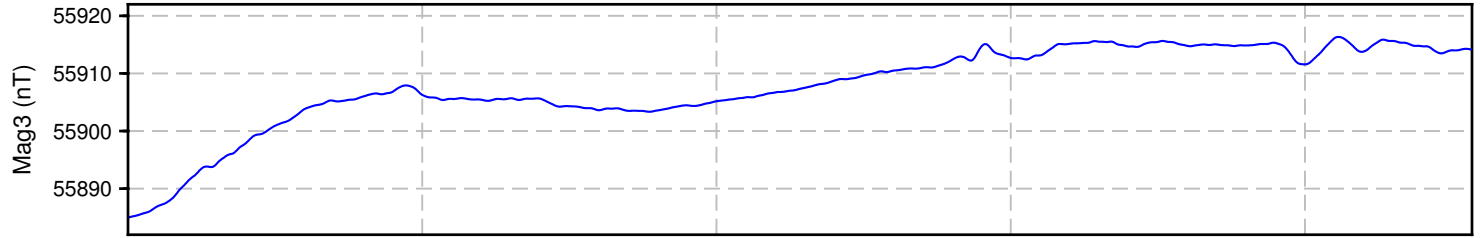
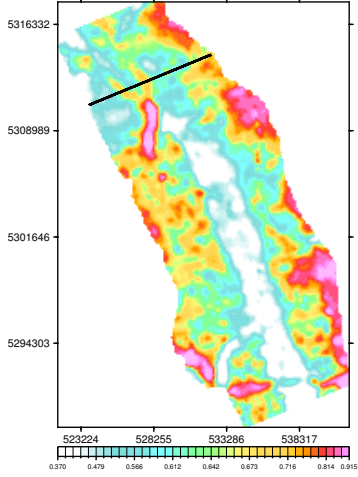

NDSWC
Tolna Block
North Dakota, USA

VTEM System: VTEM ET
Job Number: GL170349B
Resistivity Depth Image (RDI)
Flown by Geotech Ltd.
Processed by Geotech Ltd.
245 Industrial Parkway North
Aurora, Ontario, Canada L4G 4C4
www.geotech.ca

2019/ 6/28

Calculated Vertical Gradient (CVG)

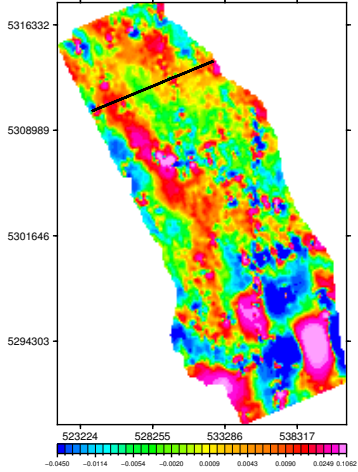

dB/dt Time Constant (TauSF)

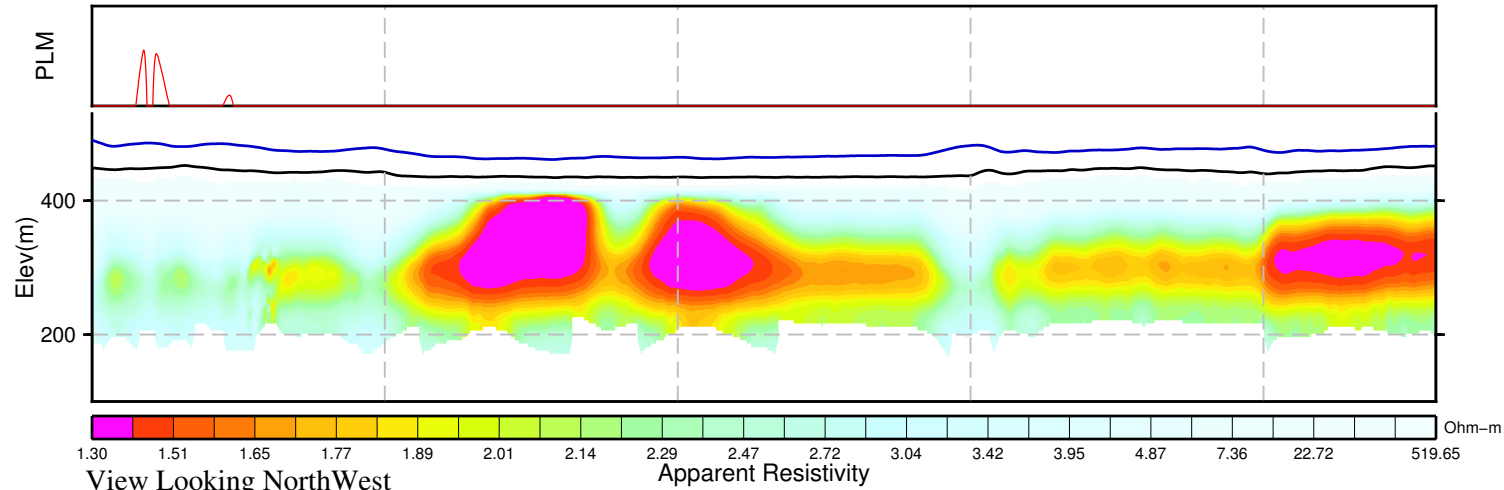
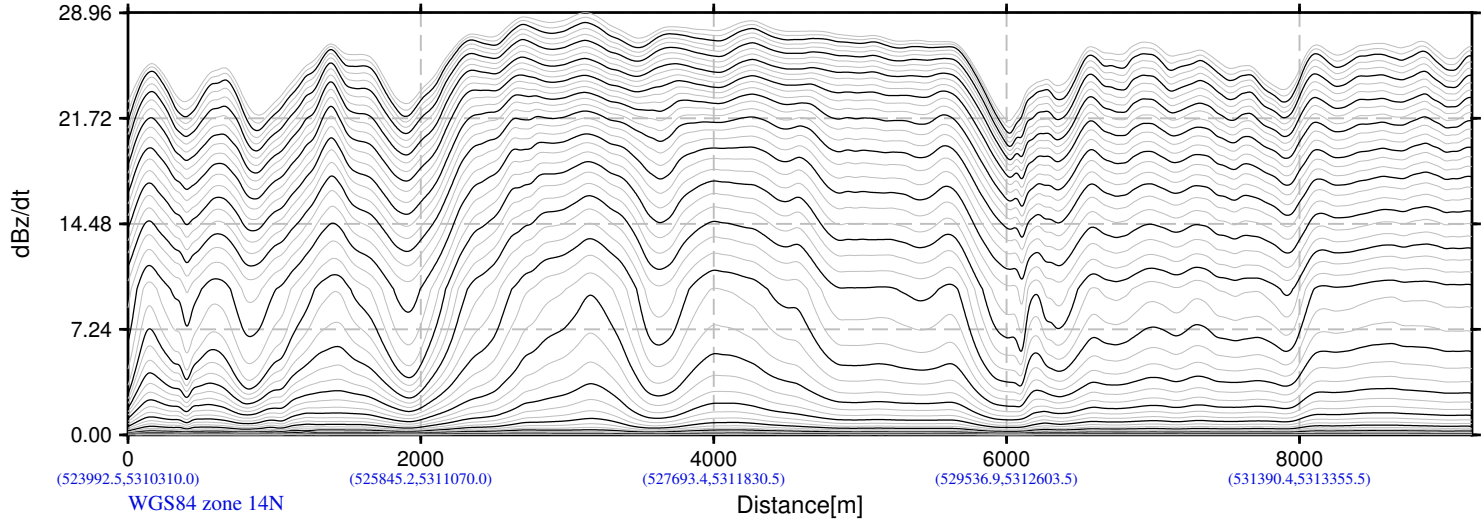
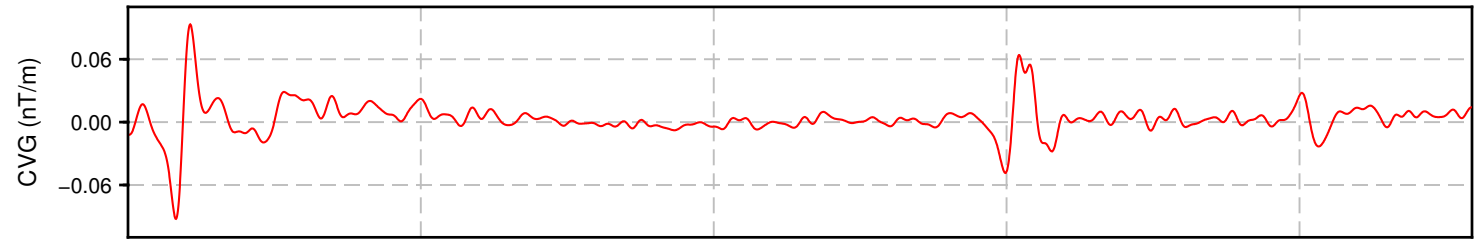
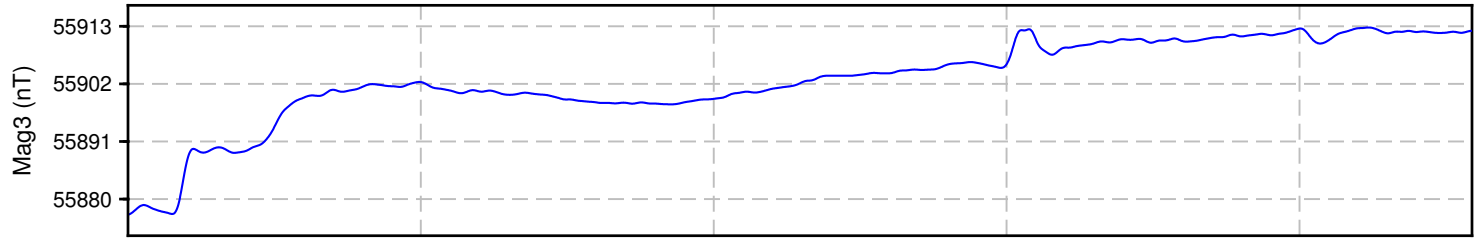
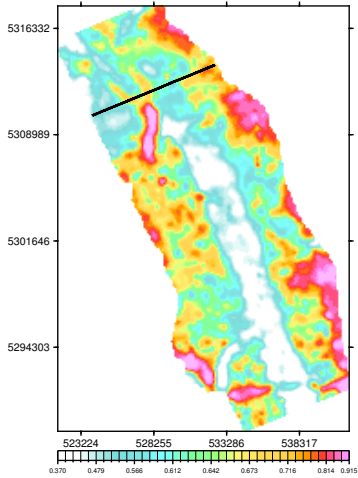

NDSWC
Tolna Block
North Dakota, USA

VTEM System: VTEM ET
Job Number: GL170349B
Resistivity Depth Image (RDI)
Flown by Geotech Ltd.
Processed by Geotech Ltd.
245 Industrial Parkway North
Aurora, Ontario, Canada L4G 4C4
www.geotech.ca

2019/ 6/28

Calculated Vertical Gradient (CVG)

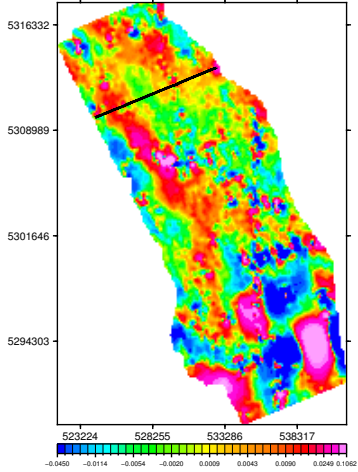

dB/dt Time Constant (TauSF)

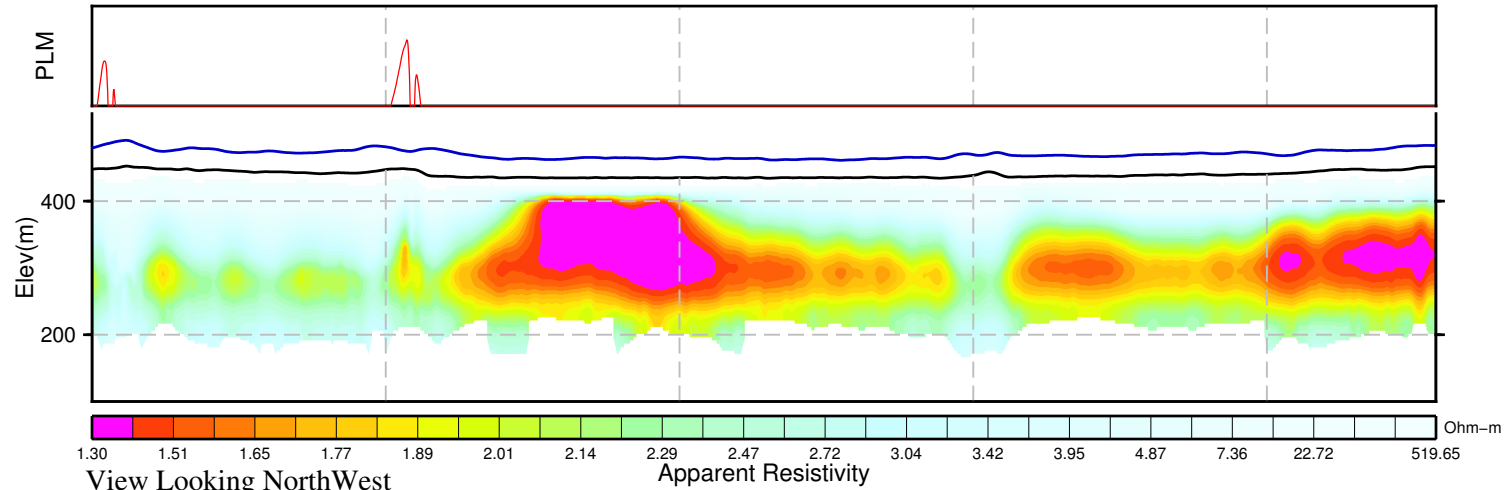
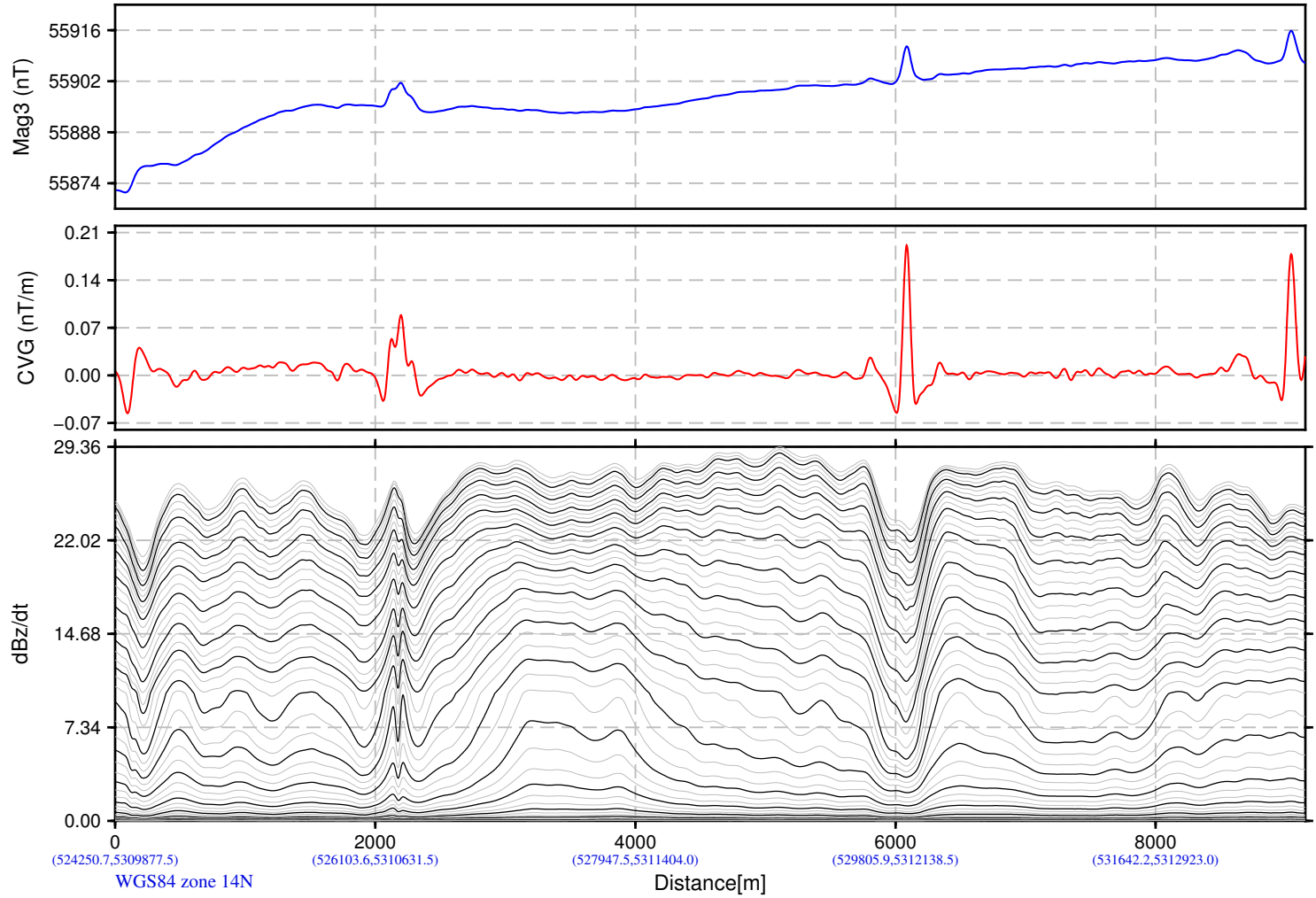
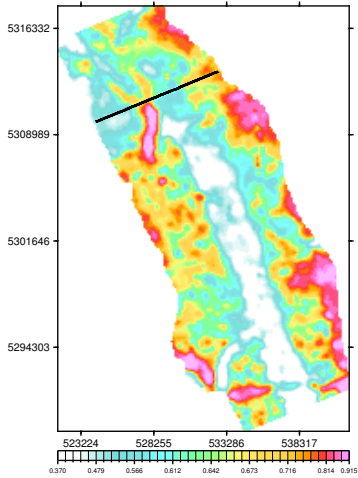

NDSWC
Tolna Block
North Dakota, USA

VTEM System: VTEM ET
Job Number: GL170349B
Resistivity Depth Image (RDI)
Flown by Geotech Ltd.
Processed by Geotech Ltd.
245 Industrial Parkway North
Aurora, Ontario, Canada L4G 4C4
www.geotech.ca

2019/ 6/28

Resistivity Depth Image (RDI) for Line 10130

Calculated Vertical Gradient (CVG)

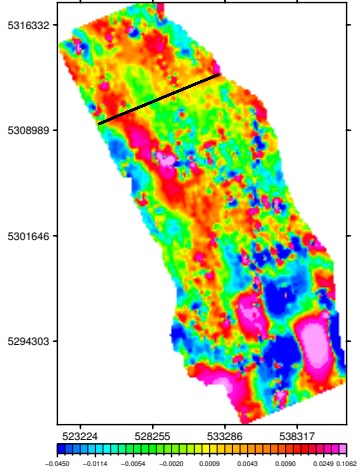

dB/dt Time Constant (TauSF)

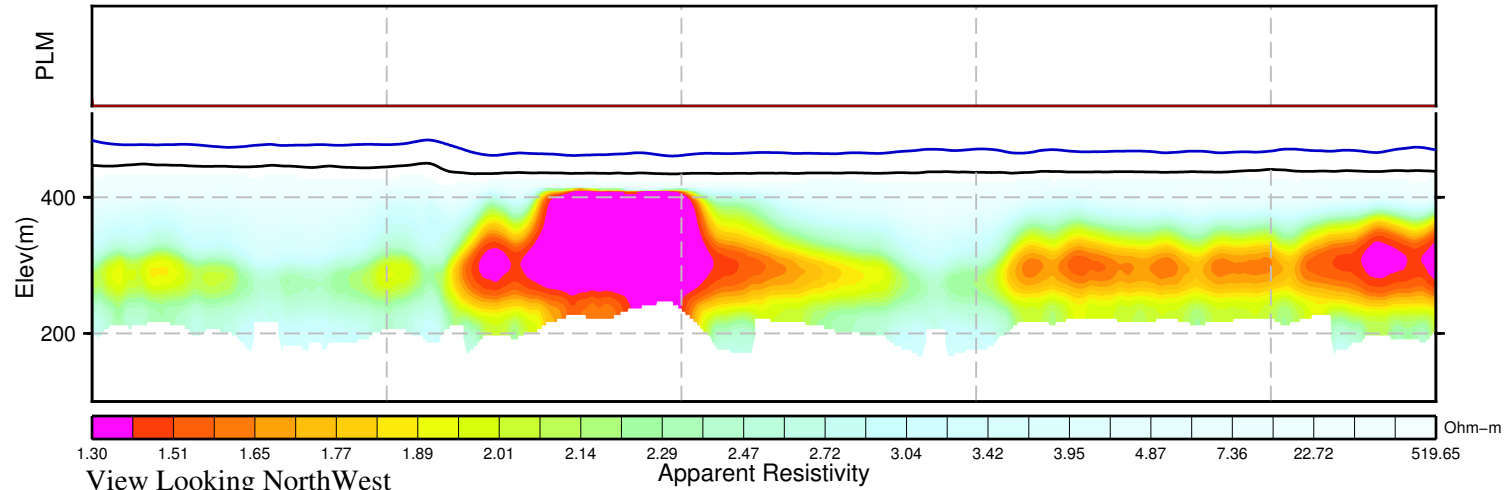
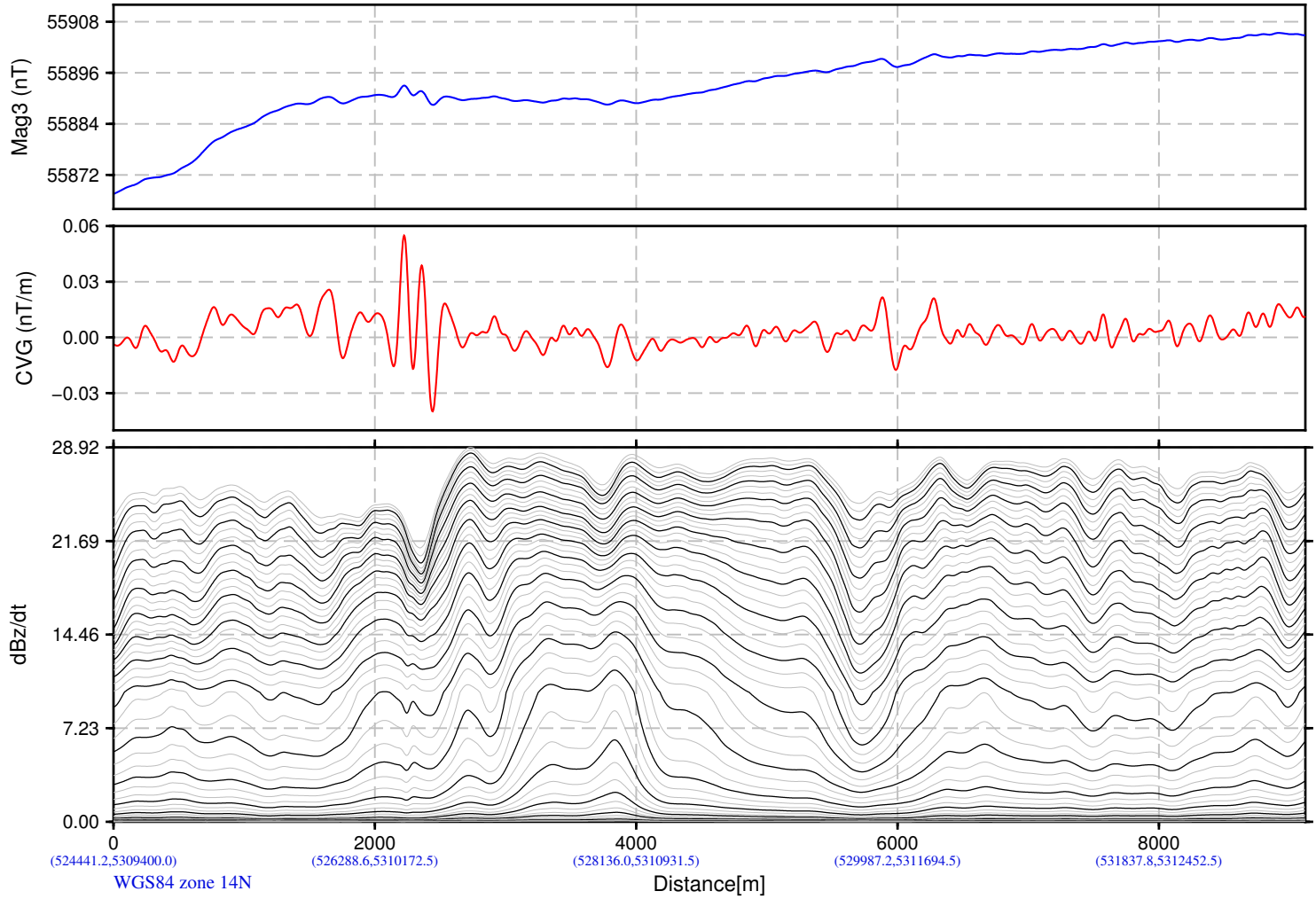
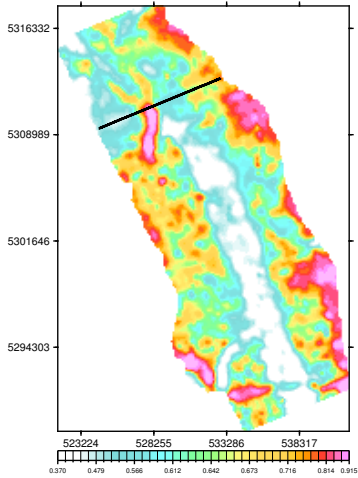

NDSWC
Tolna Block
North Dakota, USA

VTEM System: VTEM ET
Job Number: GL170349B
Resistivity Depth Image (RDI)
Flown by Geotech Ltd.
Processed by Geotech Ltd.
245 Industrial Parkway North
Aurora, Ontario, Canada L4G 4C4
www.geotech.ca

2019/ 6/28

Resistivity Depth Image (RDI) for Line 10140

Calculated Vertical Gradient (CVG)

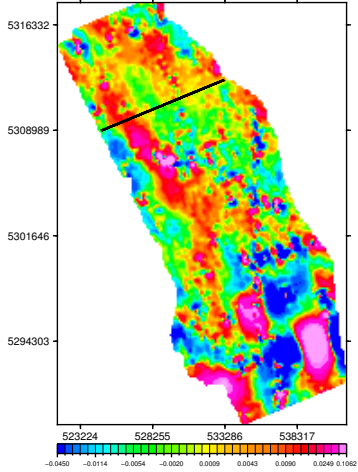

dB/dt Time Constant (TauSF)

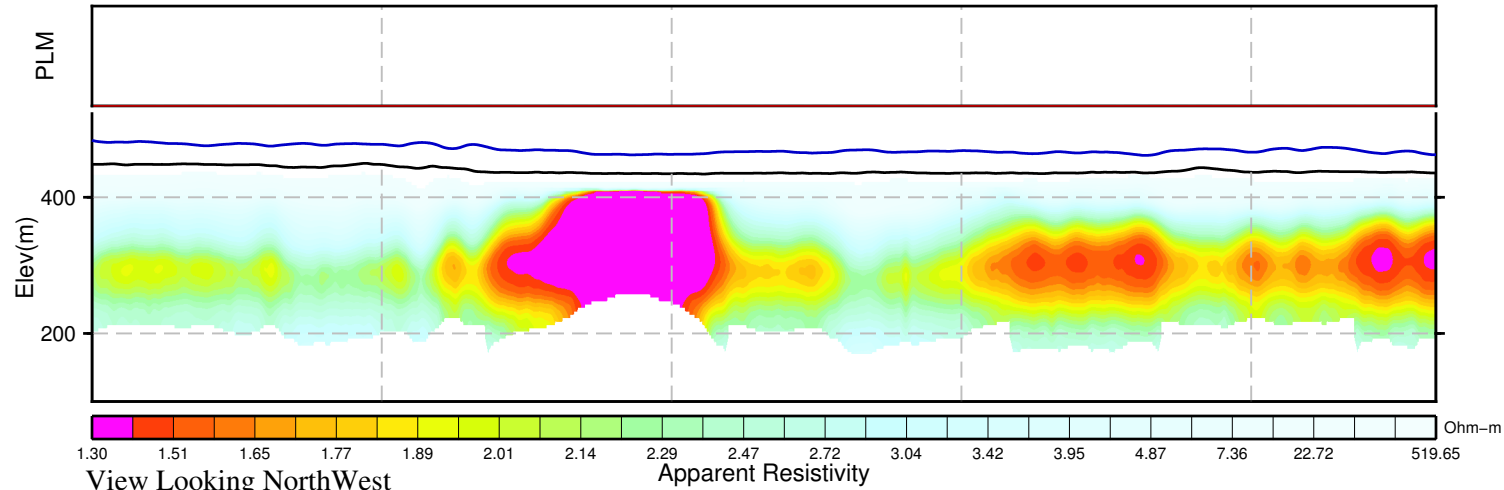
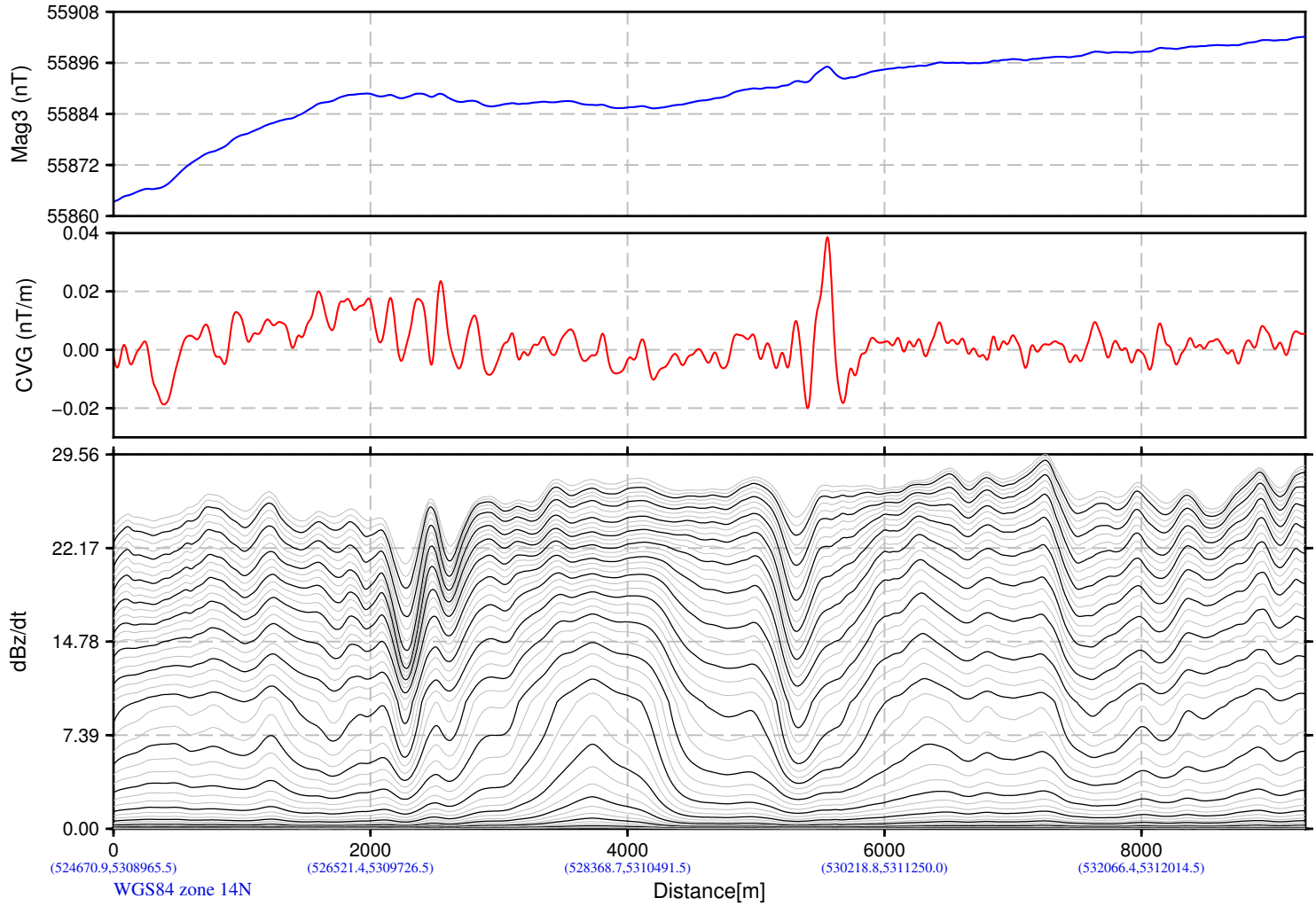
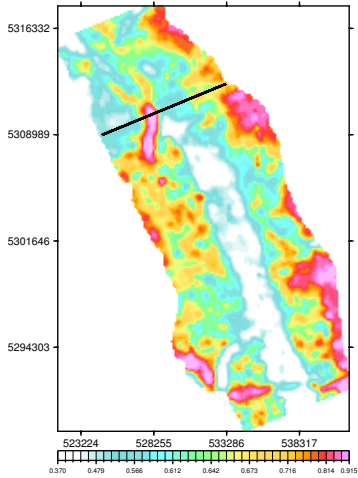

NDSWC
Tolna Block
North Dakota, USA

VTEM System: VTEM ET
Job Number: GL170349B
Resistivity Depth Image (RDI)
Flown by Geotech Ltd.
Processed by Geotech Ltd.
245 Industrial Parkway North
Aurora, Ontario, Canada L4G 4C4
www.geotech.ca

2019/ 6/28

Resistivity Depth Image (RDI) for Line 10150

Calculated Vertical Gradient (CVG)

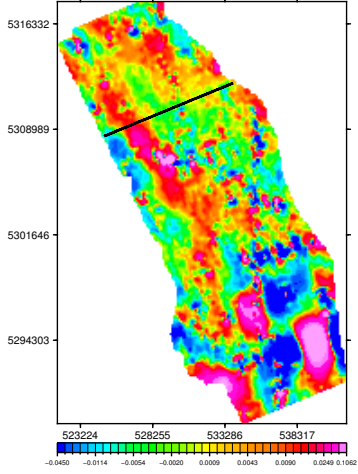

dB/dt Time Constant (TauSF)

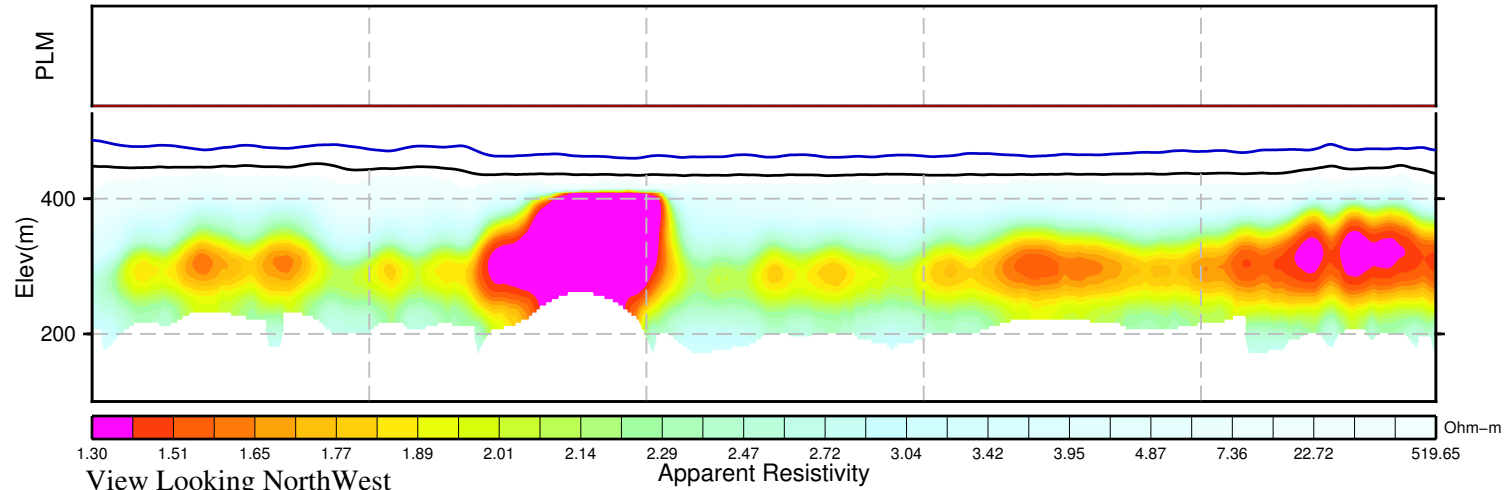
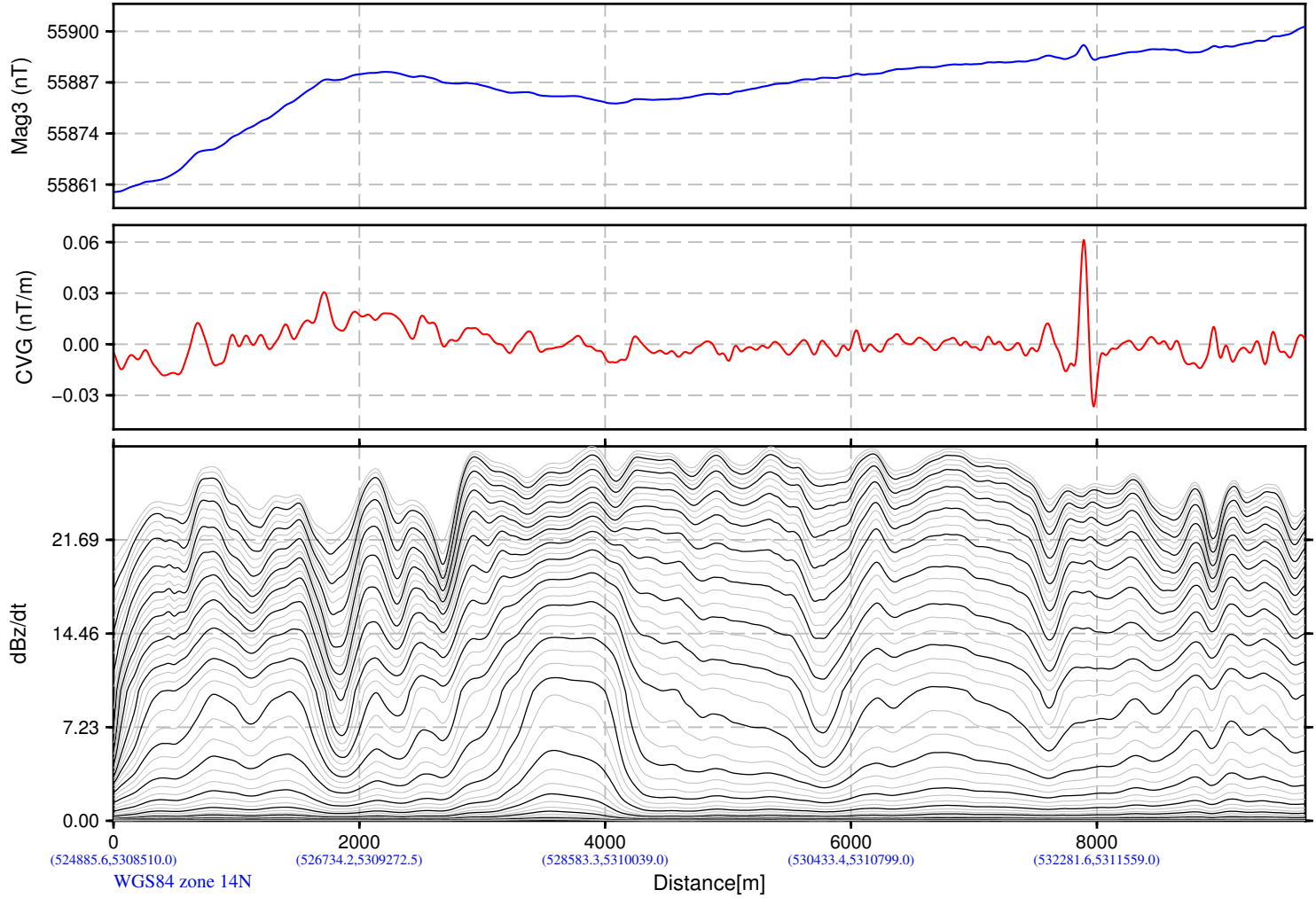
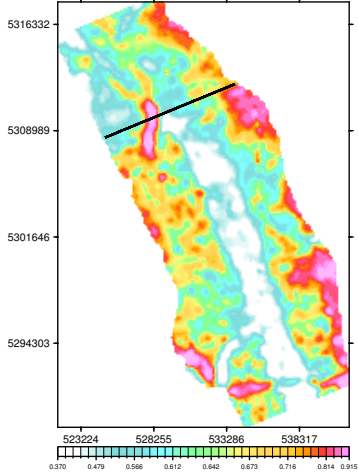

NDSWC
Tolna Block
North Dakota, USA

VTEM System: VTEM ET
Job Number: GL170349B
Resistivity Depth Image (RDI)
Flown by Geotech Ltd.
Processed by Geotech Ltd.
245 Industrial Parkway North
Aurora, Ontario, Canada L4G 4C4
www.geotech.ca

2019/ 6/28

Resistivity Depth Image (RDI) for Line 10160

Calculated Vertical Gradient (CVG)

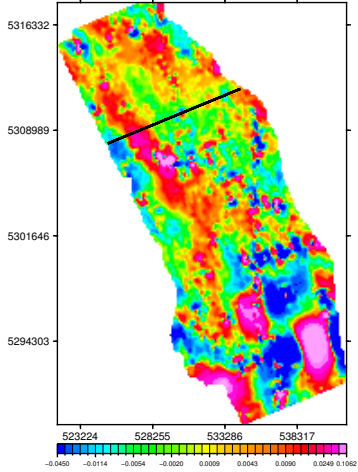

dB/dt Time Constant (TauSF)

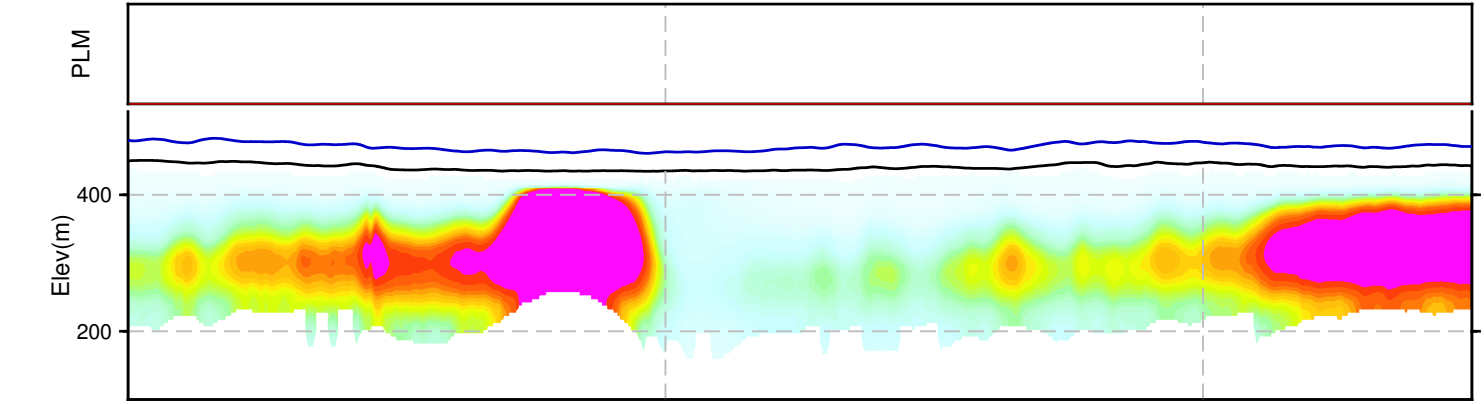
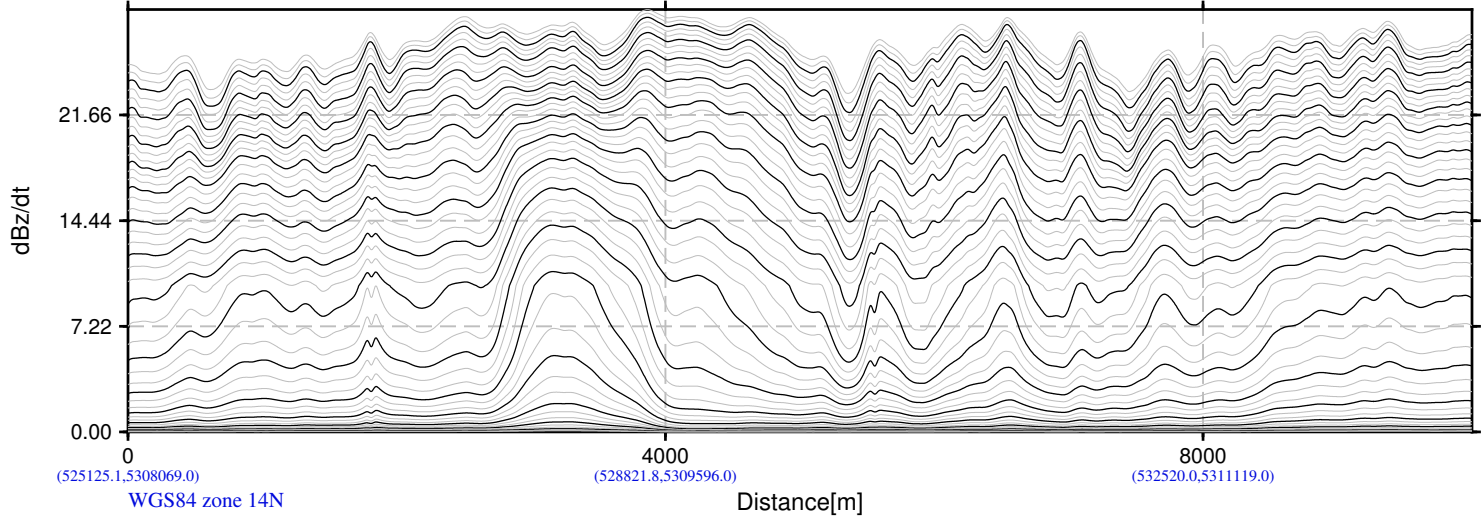
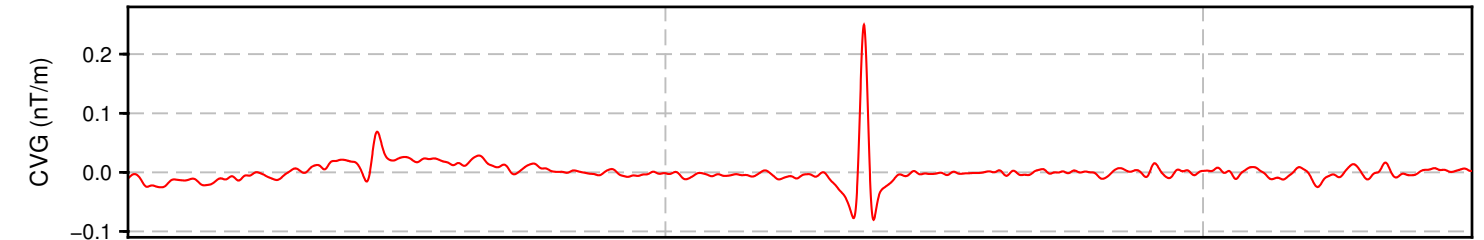
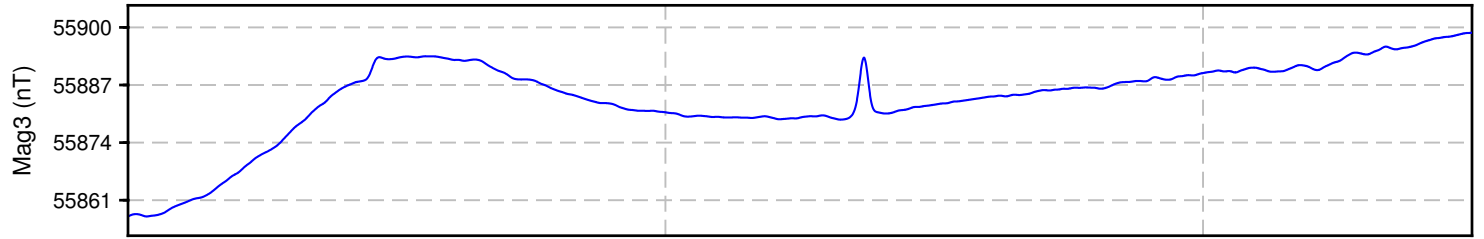
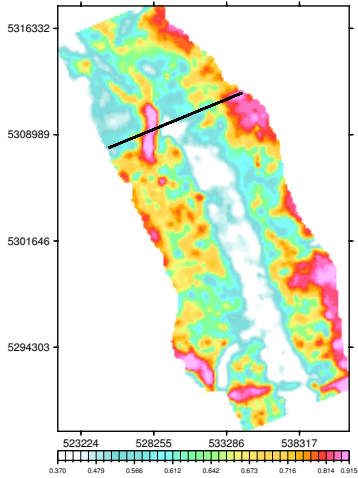

View Looking NorthWest
Apparent Resistivity

NDSWC
Tolna Block
North Dakota, USA

VTEM System: VTEM ET
Job Number: GL170349B
Resistivity Depth Image (RDI)
Flown by Geotech Ltd.
Processed by Geotech Ltd.
245 Industrial Parkway North
Aurora, Ontario, Canada L4G 4C4
www.geotech.ca

2019/ 6/28

Resistivity Depth Image (RDI) for Line 10170

Calculated Vertical Gradient (CVG)

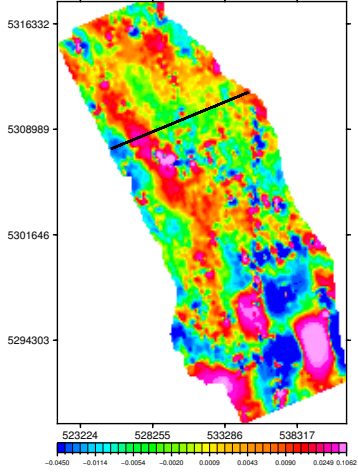

dB/dt Time Constant (TauSF)

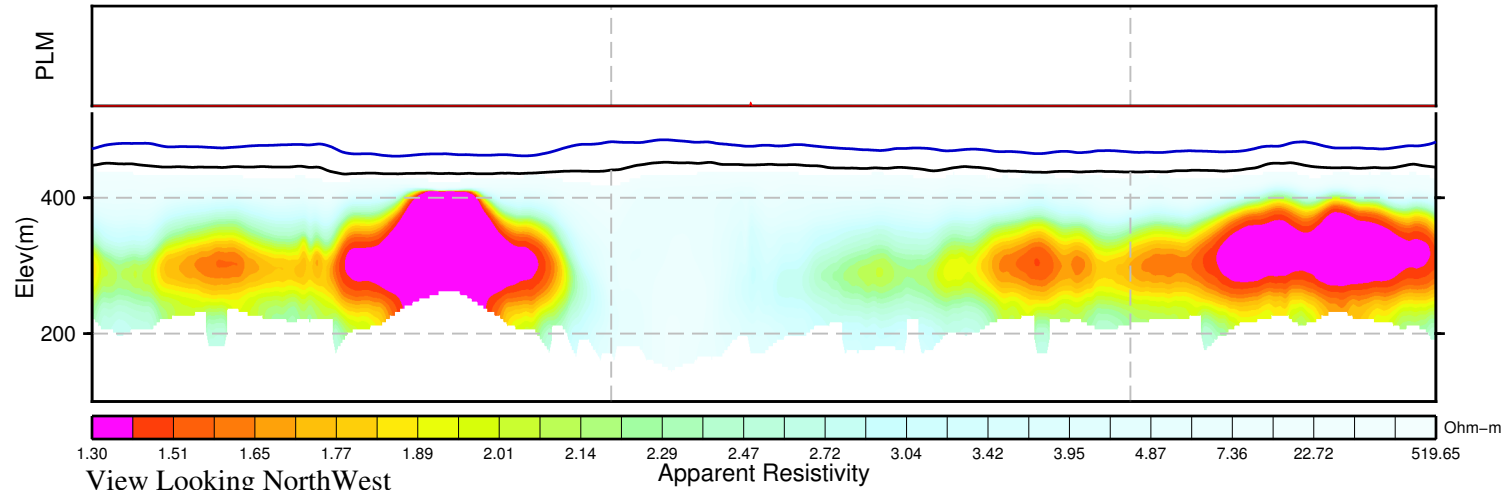
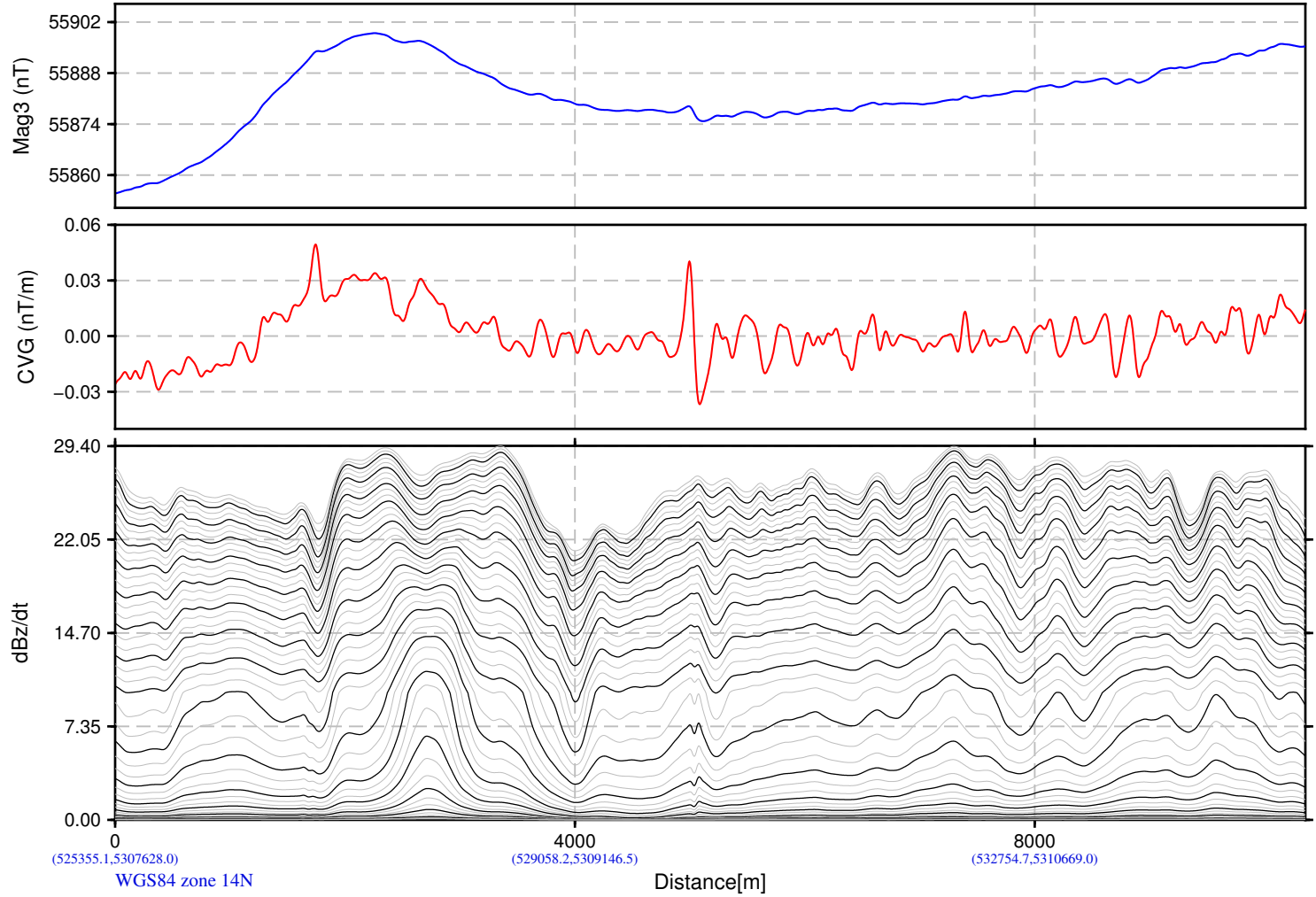
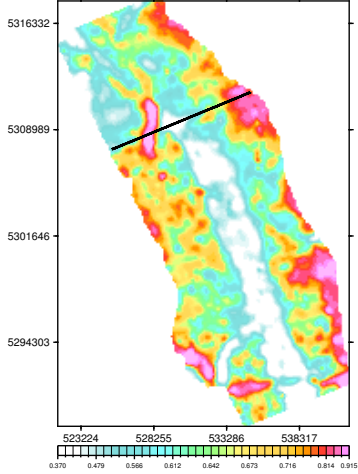

NDSWC
Tolna Block
North Dakota, USA

VTEM System: VTEM ET
Job Number: GL170349B
Resistivity Depth Image (RDI)
Flown by Geotech Ltd.
Processed by Geotech Ltd.
245 Industrial Parkway North
Aurora, Ontario, Canada L4G 4C4
www.geotech.ca

2019/ 6/28

Resistivity Depth Image (RDI) for Line 10180

Calculated Vertical Gradient (CVG)

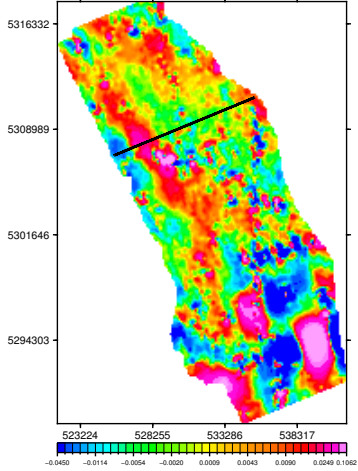

dB/dt Time Constant (TauSF)

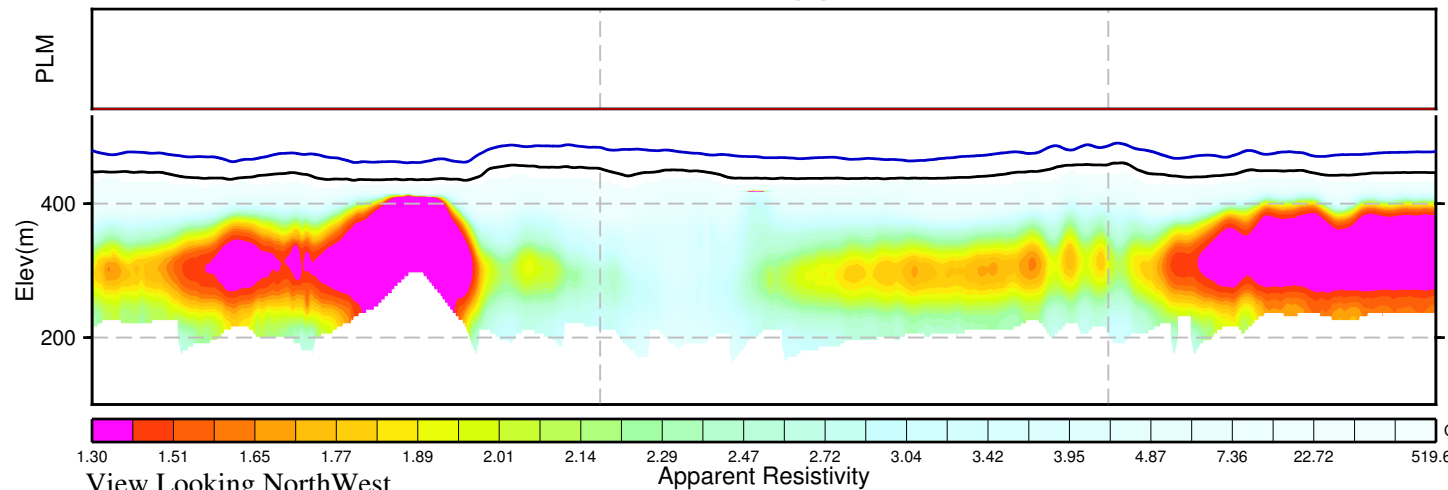
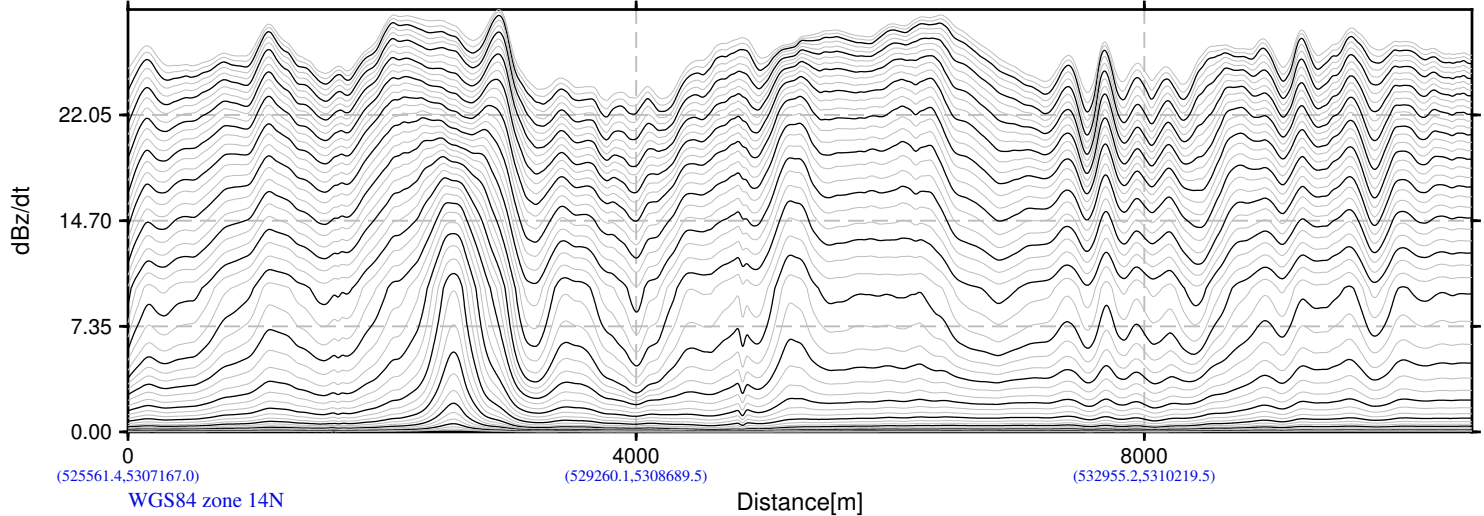
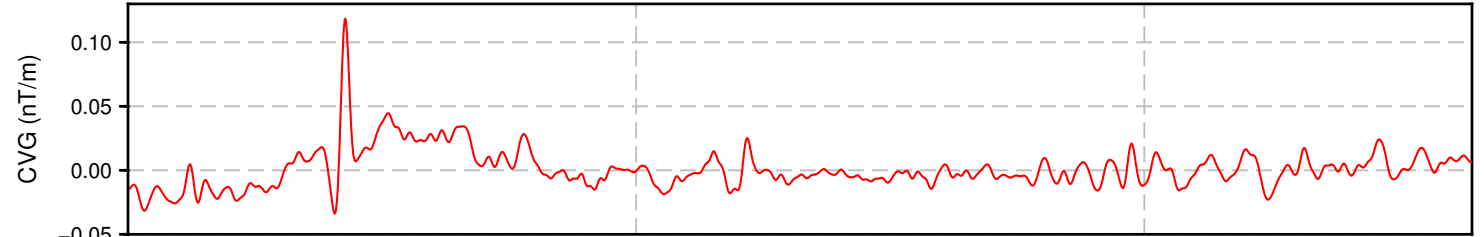
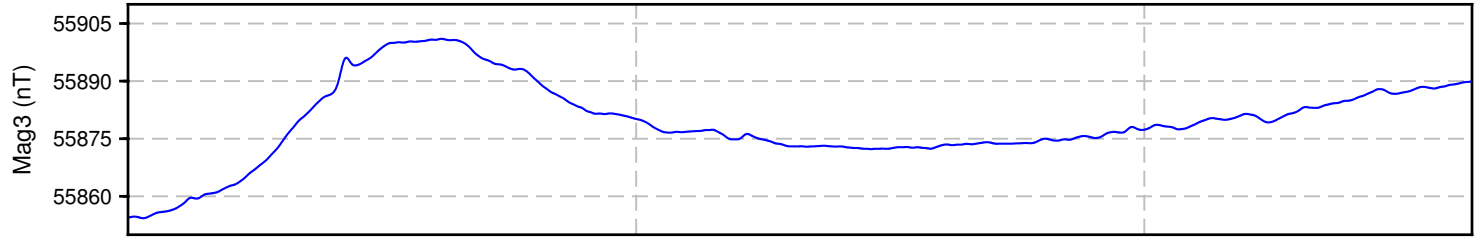
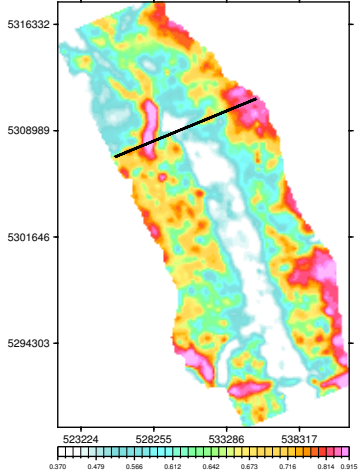

NDSWC
Tolna Block
North Dakota, USA

VTEM System: VTEM ET
Job Number: GL170349B
Resistivity Depth Image (RDI)
Flown by Geotech Ltd.
Processed by Geotech Ltd.
245 Industrial Parkway North
Aurora, Ontario, Canada L4G 4C4
www.geotech.ca

2019/ 6/28

Resistivity Depth Image (RDI) for Line 10190

Calculated Vertical Gradient (CVG)

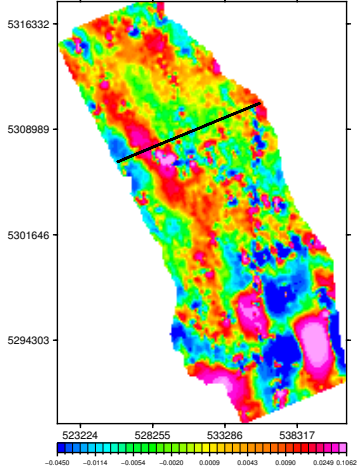

dB/dt Time Constant (TauSF)

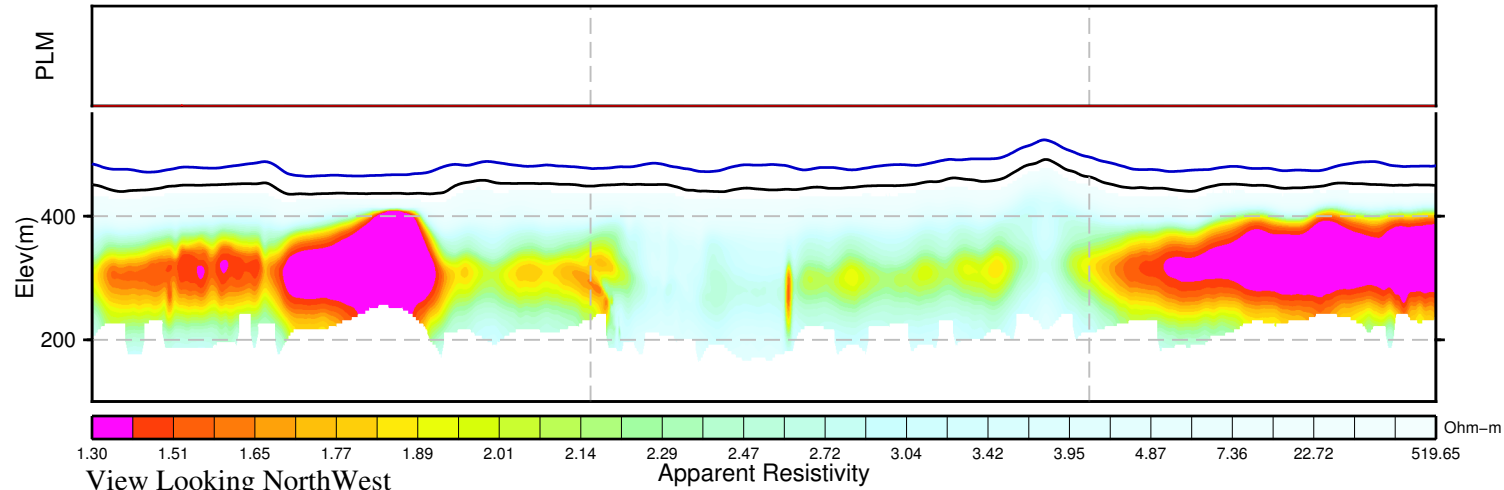
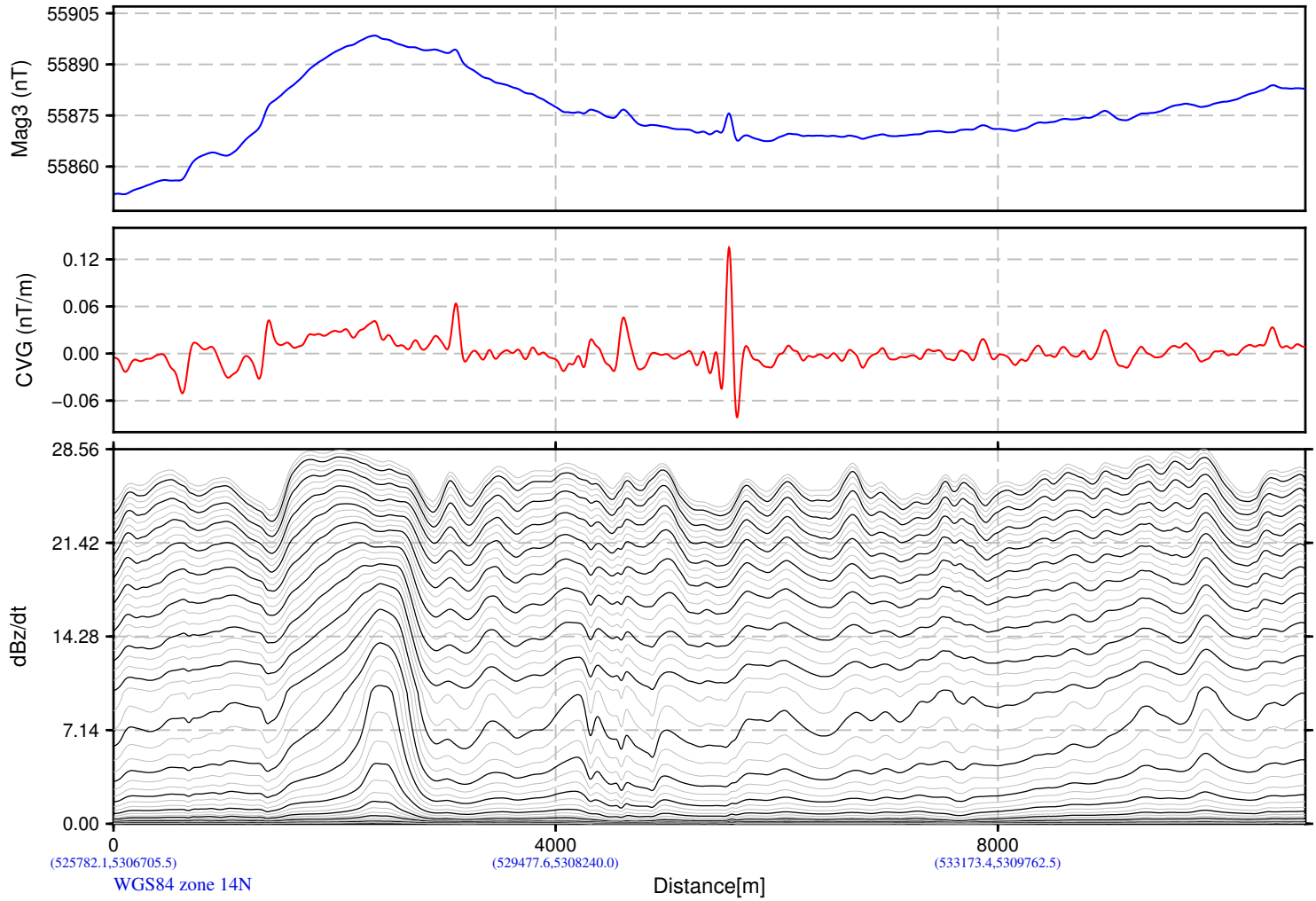
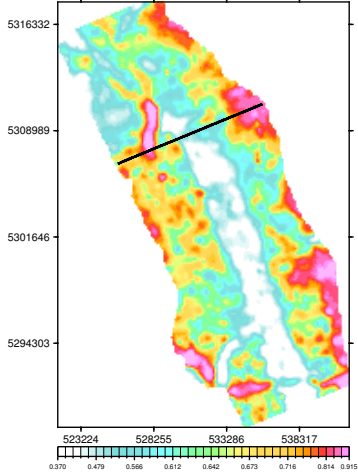

NDSWC
Tolna Block
North Dakota, USA

VTEM System: VTEM ET
Job Number: GL170349B
Resistivity Depth Image (RDI)
Flown by Geotech Ltd.
Processed by Geotech Ltd.
245 Industrial Parkway North
Aurora, Ontario, Canada L4G 4C4
www.geotech.ca

2019/ 6/28

Resistivity Depth Image (RDI) for Line 10200

Calculated Vertical Gradient (CVG)

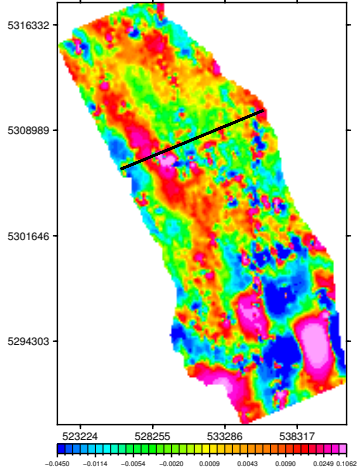

dB/dt Time Constant (TauSF)

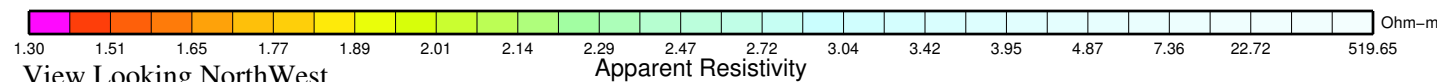
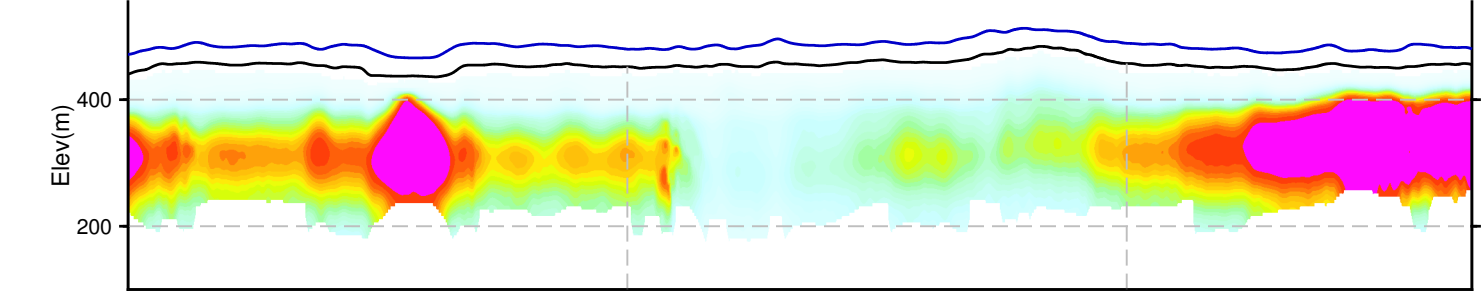
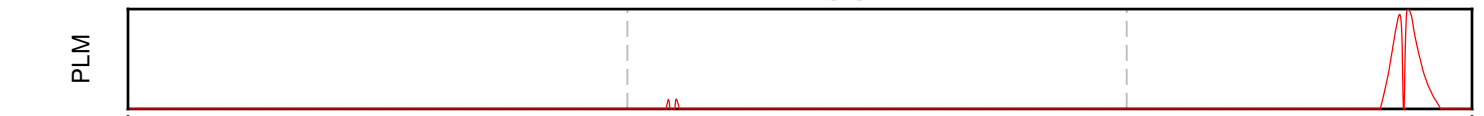
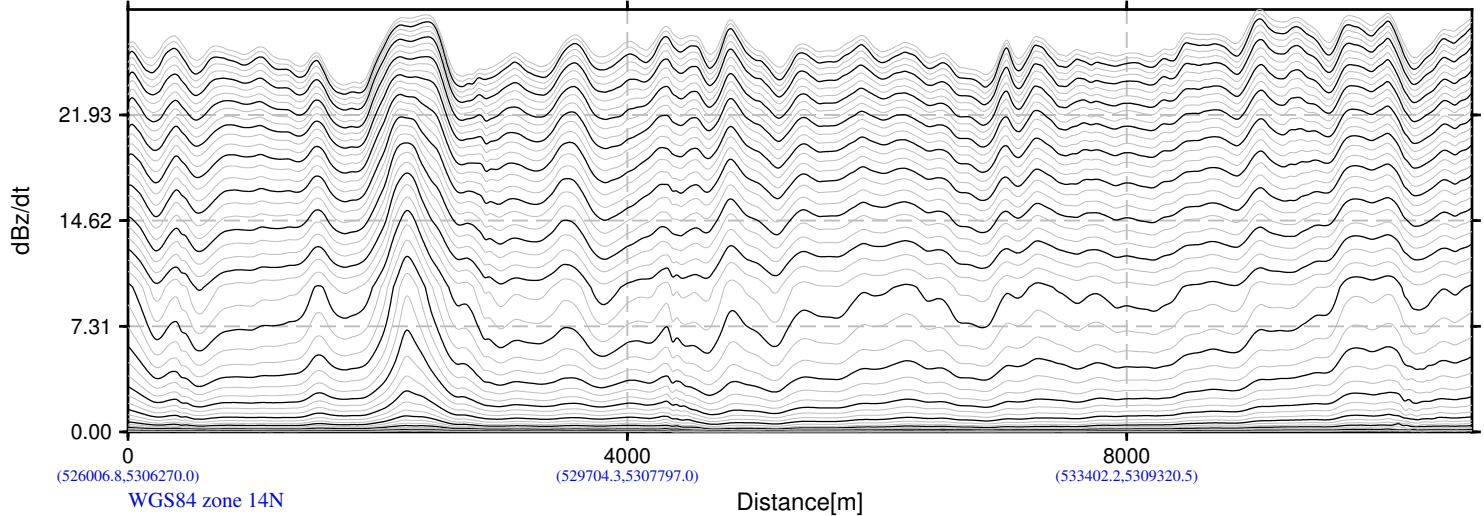
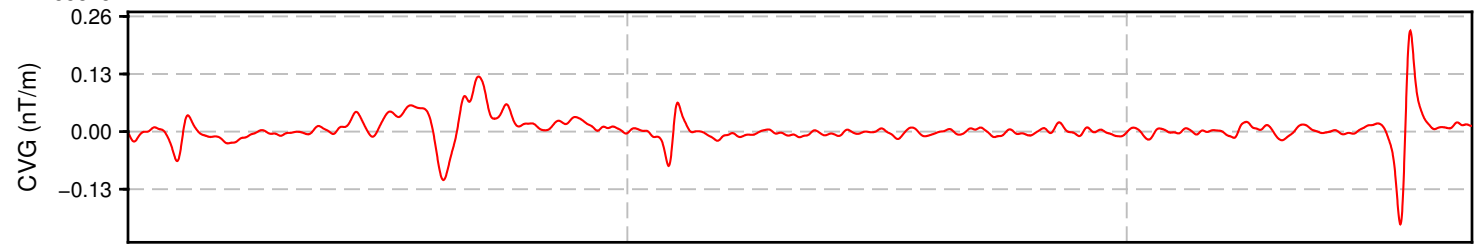
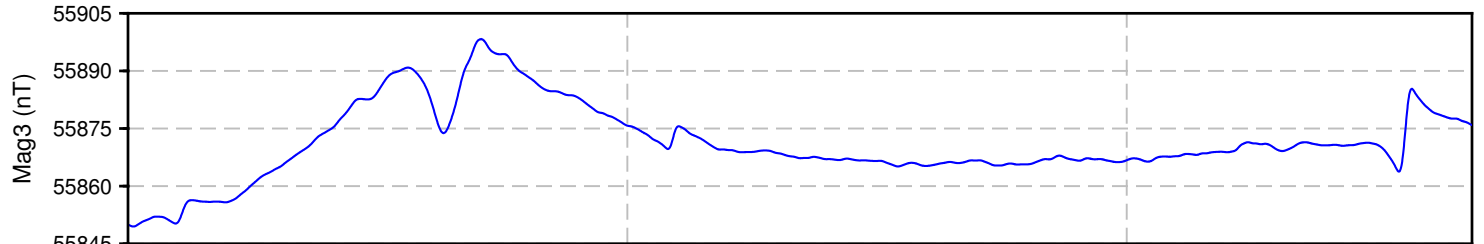
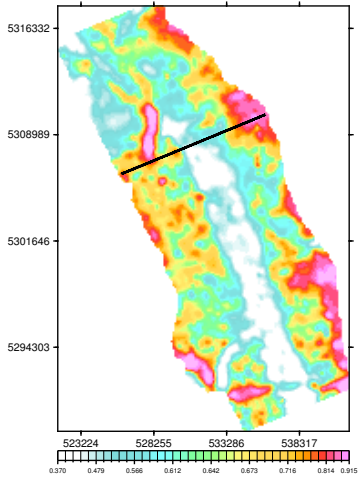

View Looking NorthWest

Apparent Resistivity

NDSWC
Tolna Block
North Dakota, USA

VTEM System: VTEM ET
Job Number: GL170349B
Resistivity Depth Image (RDI)
Flown by Geotech Ltd.
Processed by Geotech Ltd.
245 Industrial Parkway North
Aurora, Ontario, Canada L4G 4C4
www.geotech.ca

2019/ 6/28

Resistivity Depth Image (RDI) for Line 10210

Calculated Vertical Gradient (CVG)

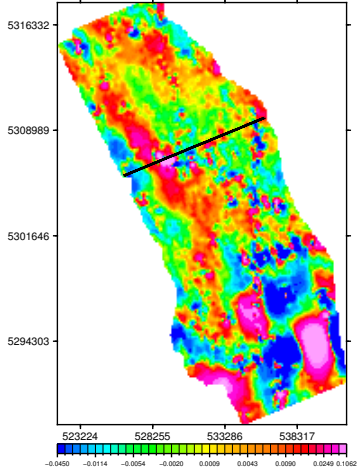

dB/dt Time Constant (TauSF)

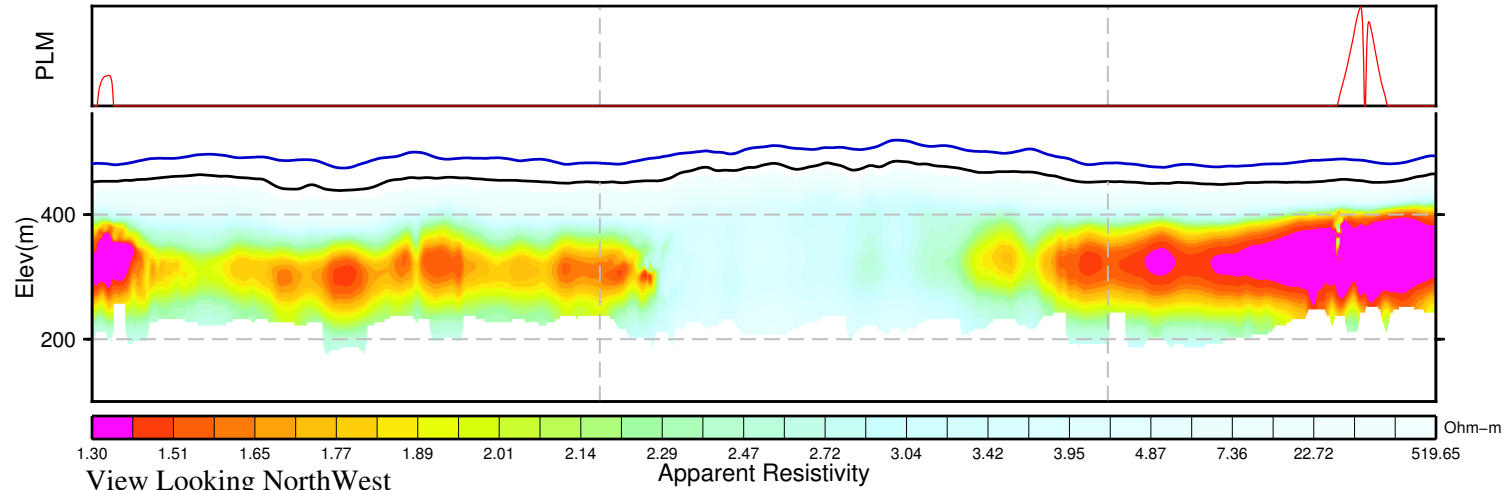
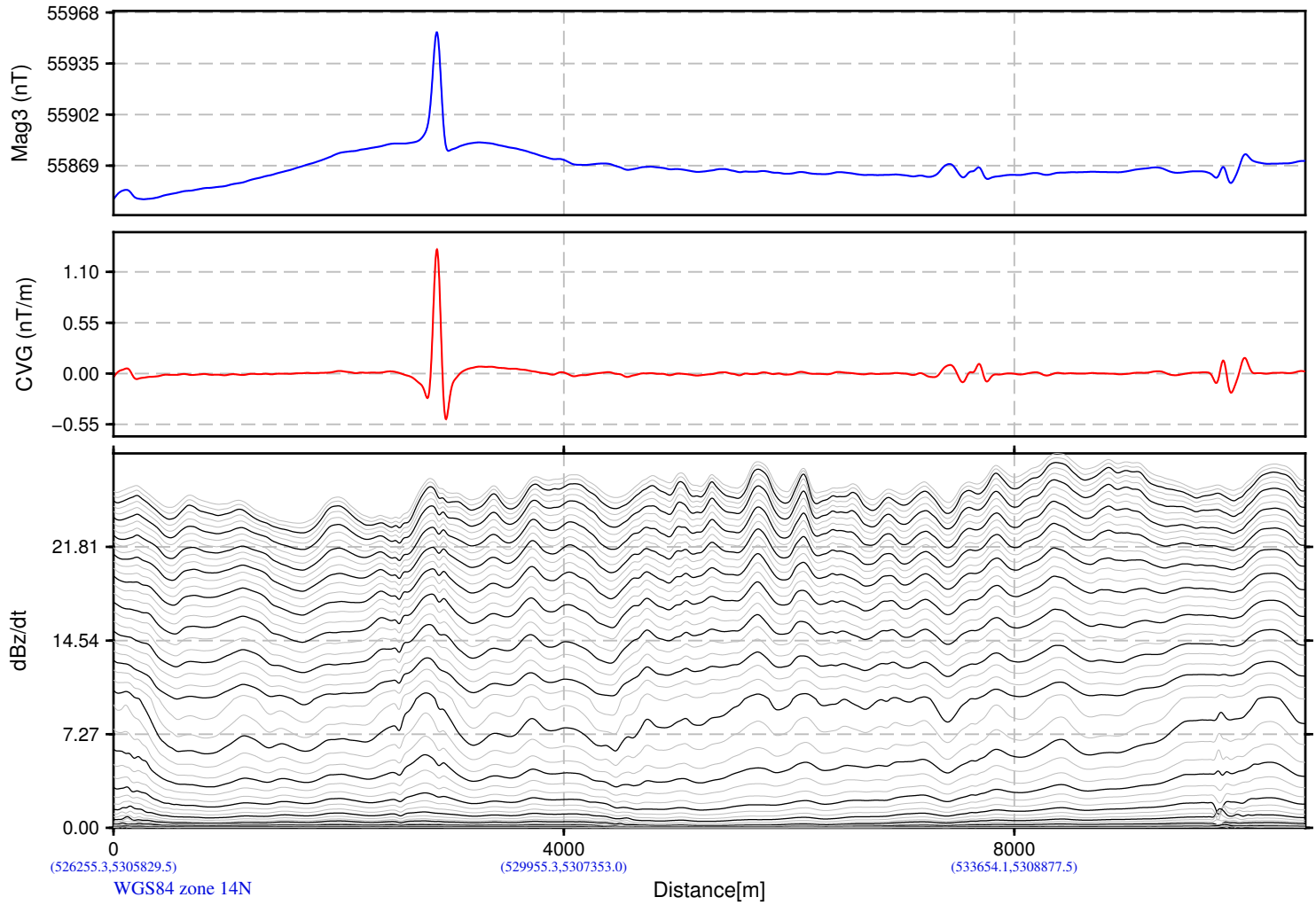
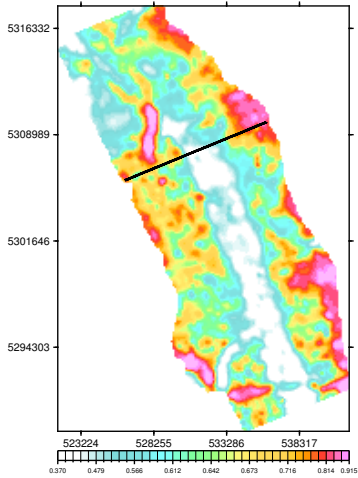

NDSWC
Tolna Block
North Dakota, USA

VTEM System: VTEM ET
Job Number: GL170349B
Resistivity Depth Image (RDI)
Flown by Geotech Ltd.
Processed by Geotech Ltd.
245 Industrial Parkway North
Aurora, Ontario, Canada L4G 4C4
www.geotech.ca

2019/ 6/28

Resistivity Depth Image (RDI) for Line 10220

Calculated Vertical Gradient (CVG)

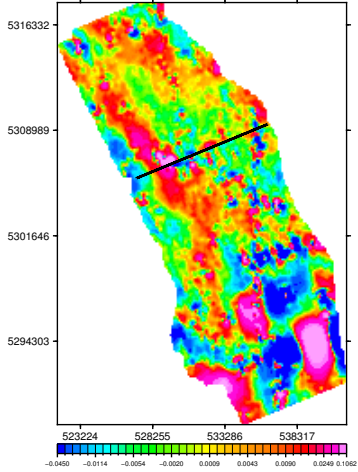

dB/dt Time Constant (TauSF)

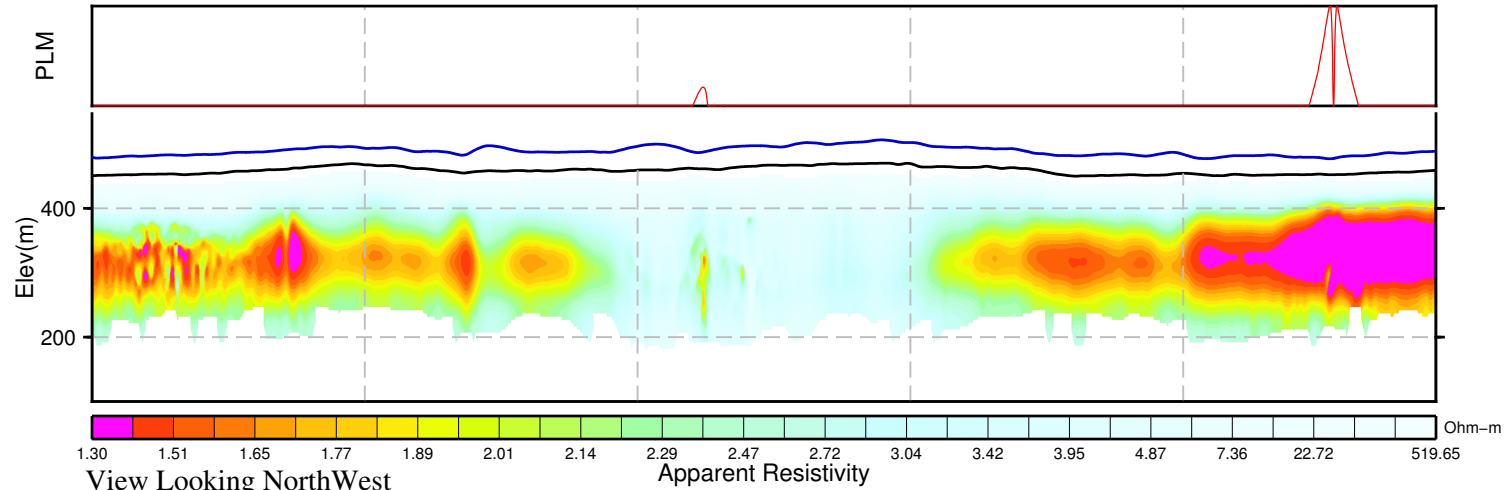
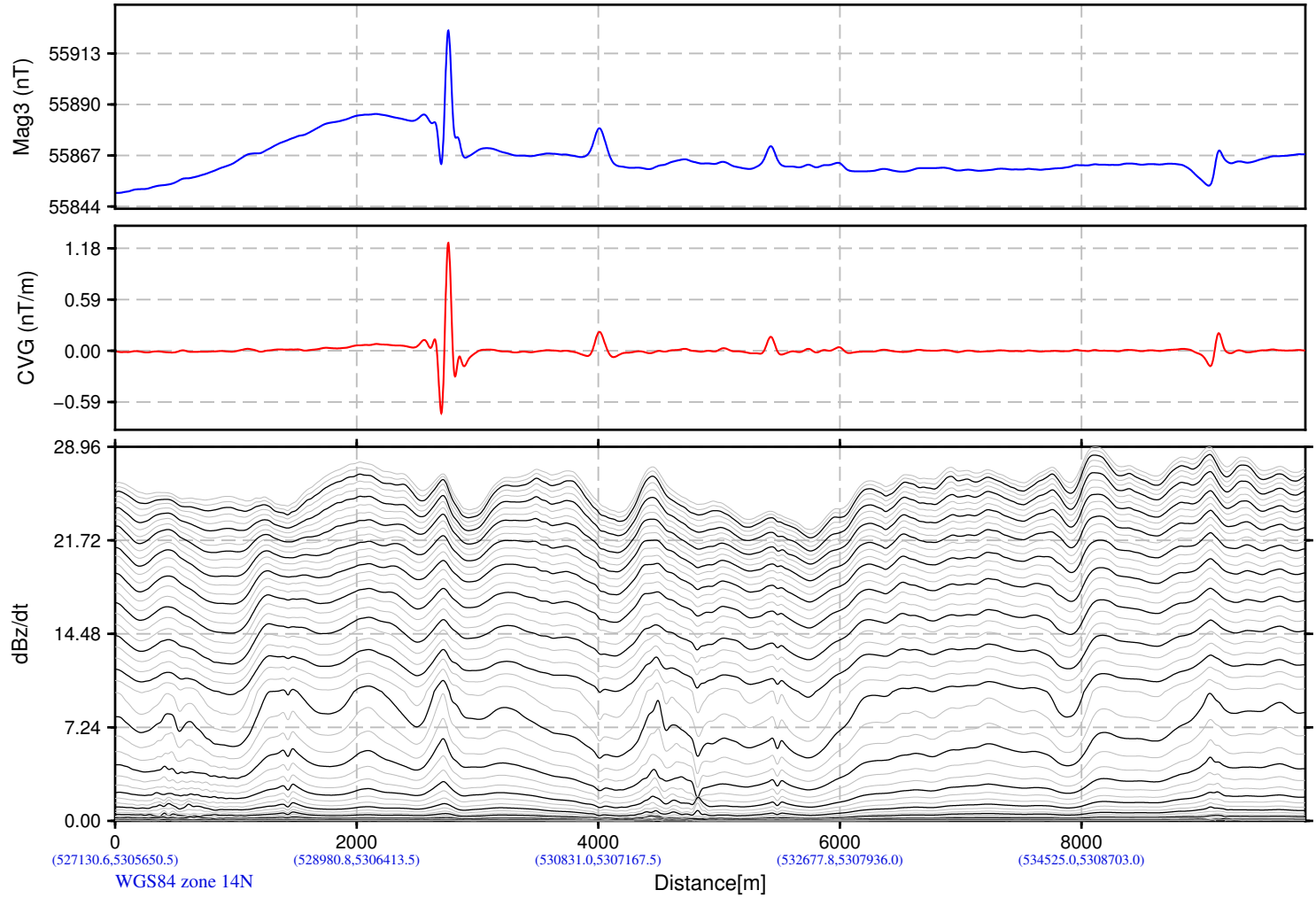
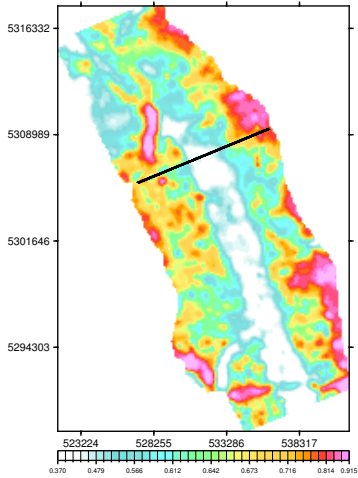

NDSWC
Tolna Block
North Dakota, USA

VTEM System: VTEM ET
Job Number: GL170349B
Resistivity Depth Image (RDI)
Flown by Geotech Ltd.
Processed by Geotech Ltd.
245 Industrial Parkway North
Aurora, Ontario, Canada L4G 4C4
www.geotech.ca

2019/ 6/28

Resistivity Depth Image (RDI) for Line 10230

Calculated Vertical Gradient (CVG)

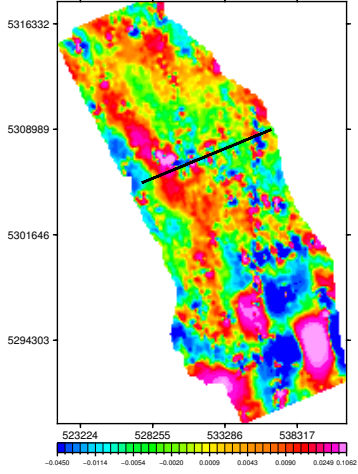

dB/dt Time Constant (TauSF)

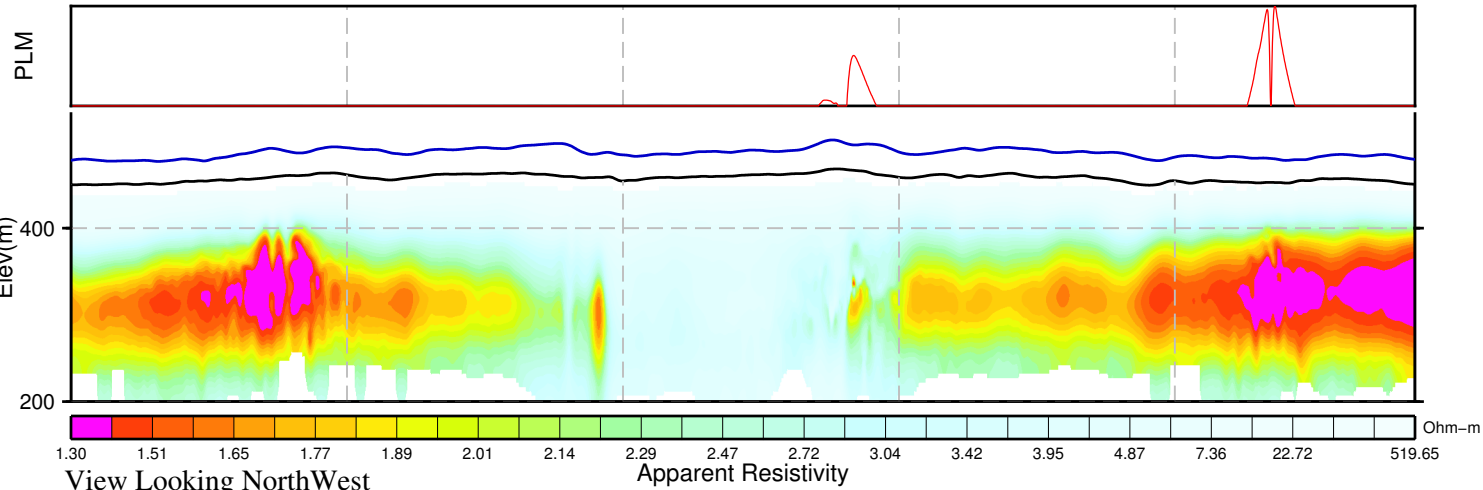
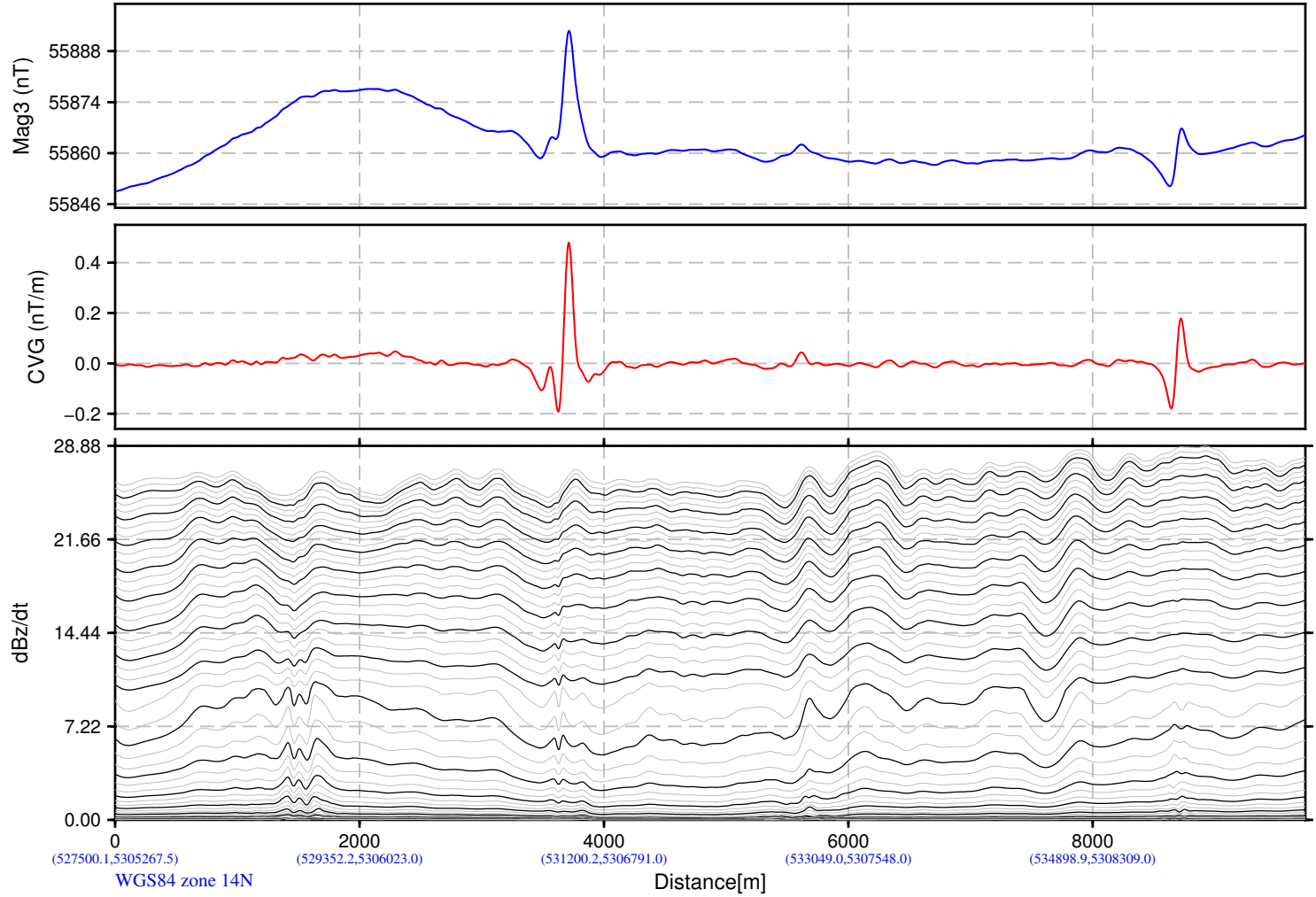
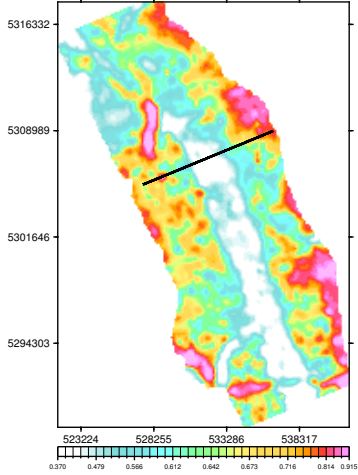

NDSWC
Tolna Block
North Dakota, USA

VTEM System: VTEM ET
Job Number: GL170349B
Resistivity Depth Image (RDI)
Flown by Geotech Ltd.
Processed by Geotech Ltd.
245 Industrial Parkway North
Aurora, Ontario, Canada L4G 4C4
www.geotech.ca

2019/ 6/28

Resistivity Depth Image (RDI) for Line 10240

Calculated Vertical Gradient (CVG)

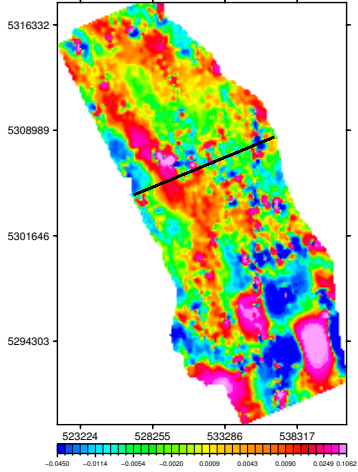

dB/dt Time Constant (TauSF)

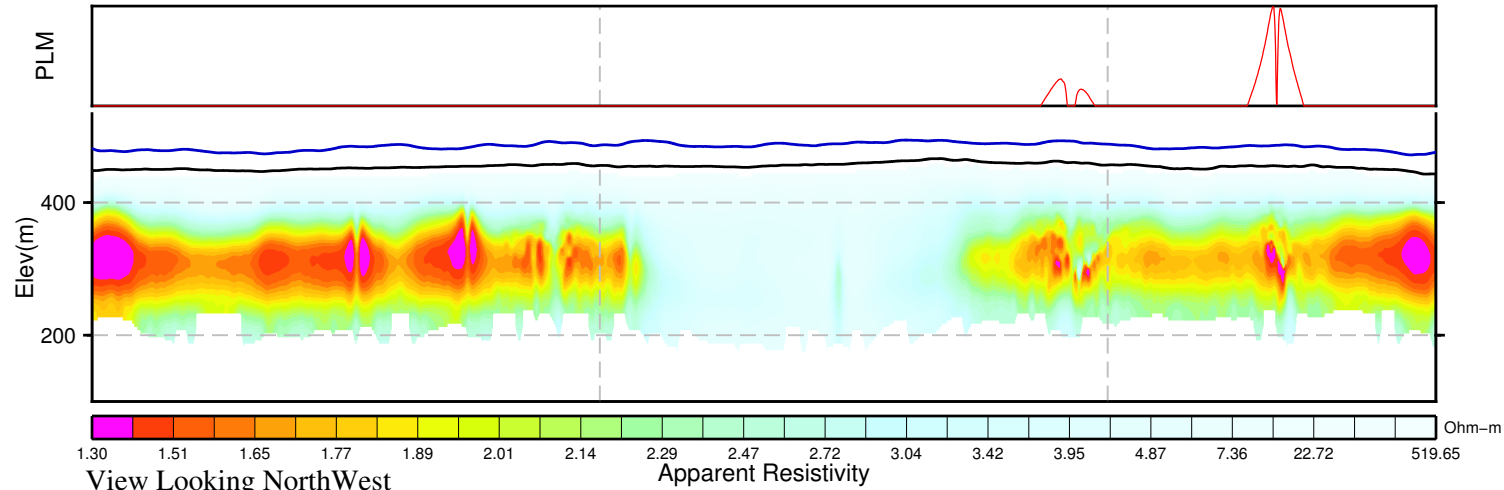
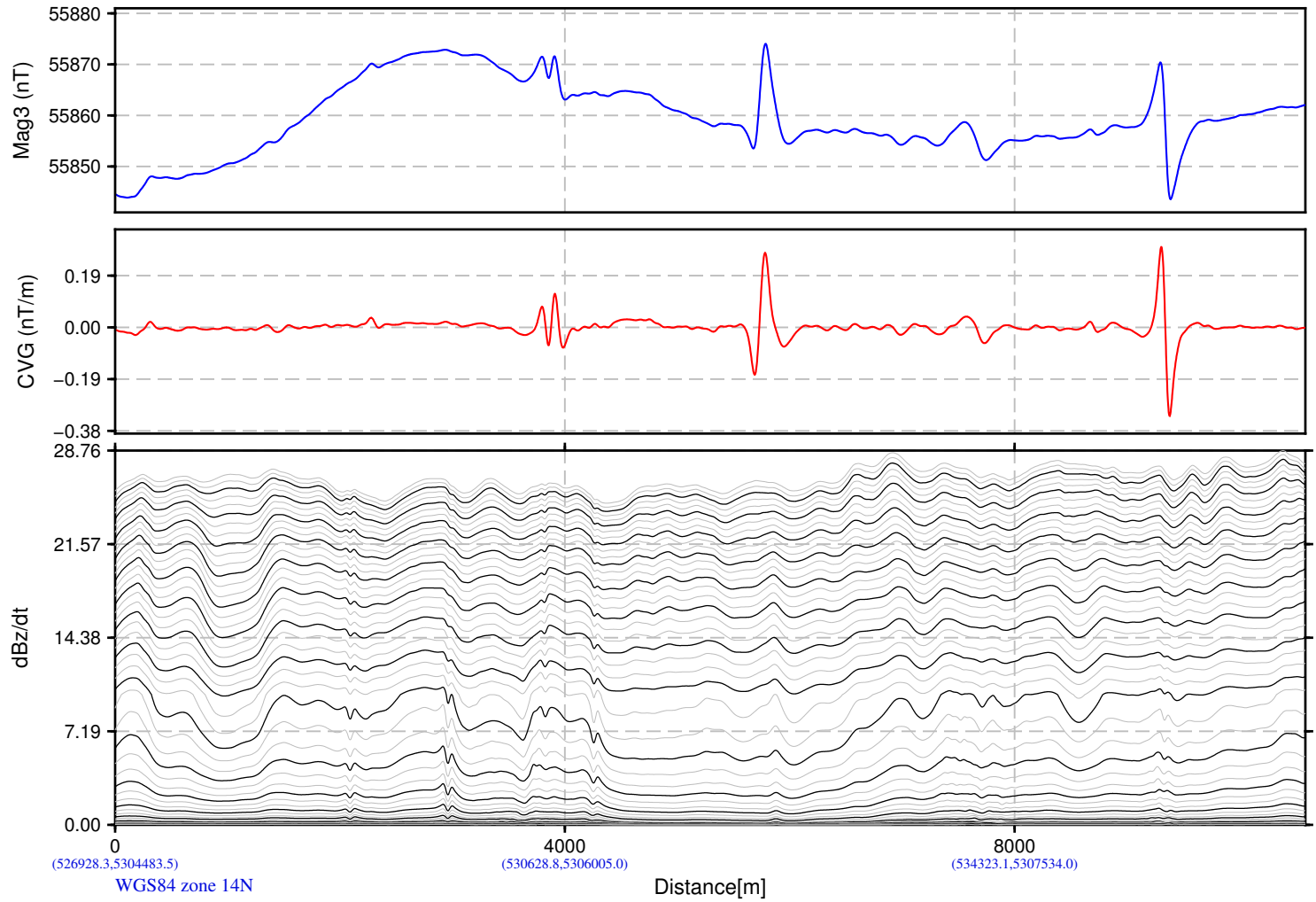
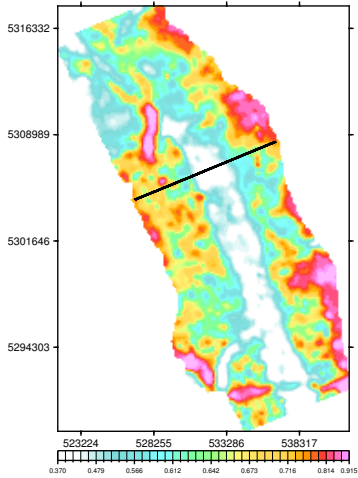

NDSWC
Tolna Block
North Dakota, USA

VTEM System: VTEM ET
Job Number: GL170349B
Resistivity Depth Image (RDI)
Flown by Geotech Ltd.
Processed by Geotech Ltd.
245 Industrial Parkway North
Aurora, Ontario, Canada L4G 4C4
www.geotech.ca

2019/ 6/28

Resistivity Depth Image (RDI) for Line 10250

Calculated Vertical Gradient (CVG)

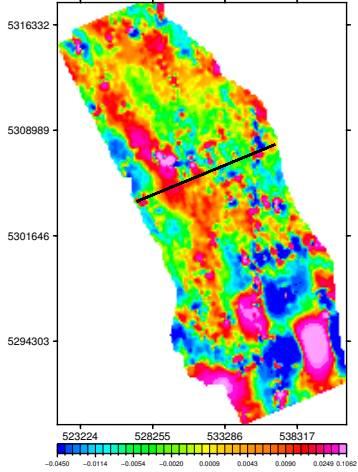

dB/dt Time Constant (TauSF)

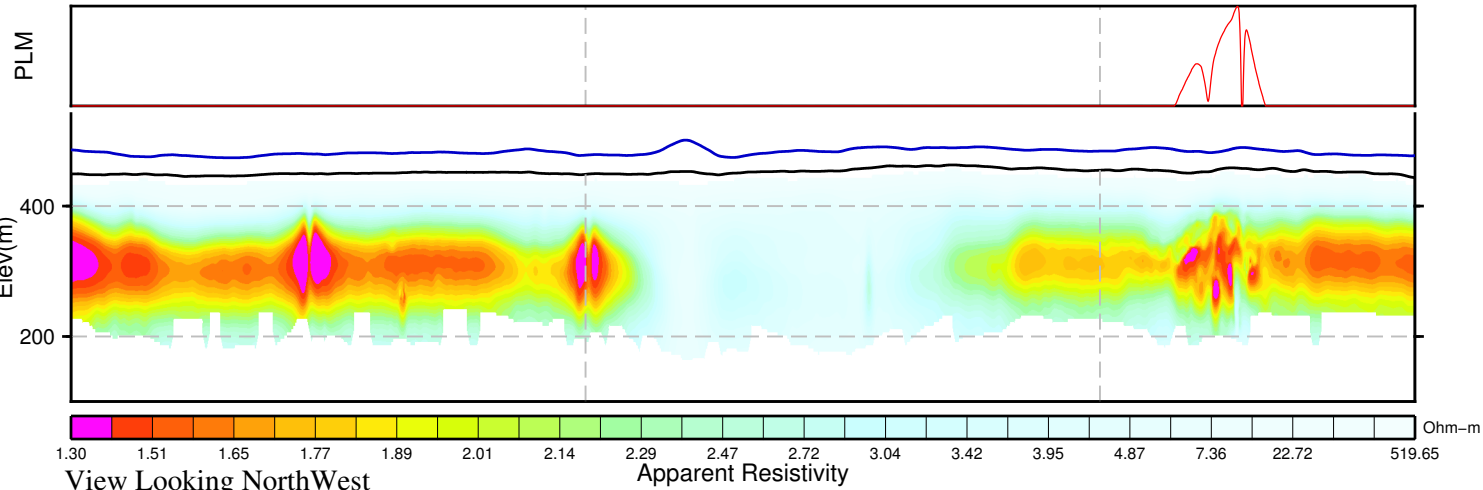
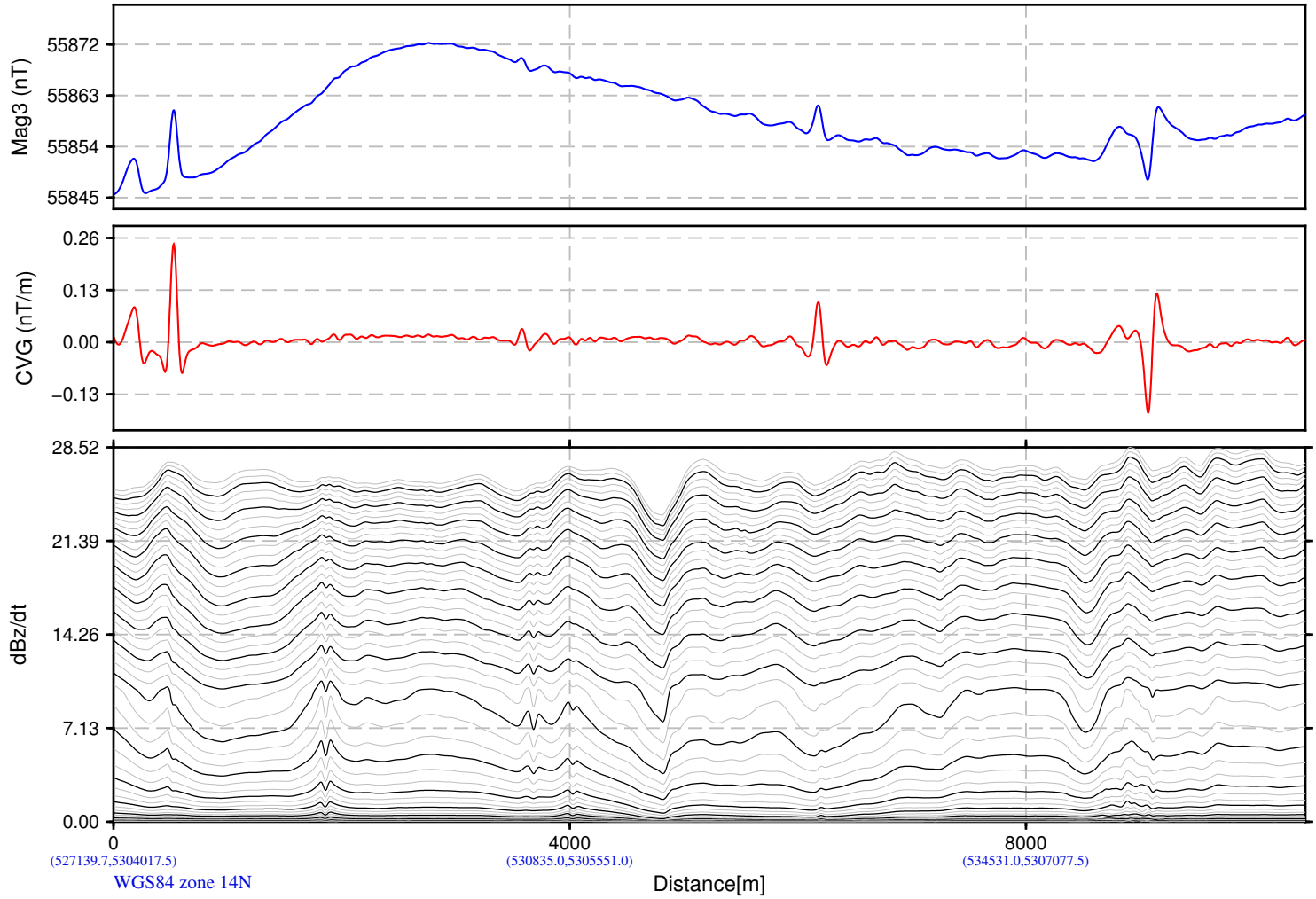
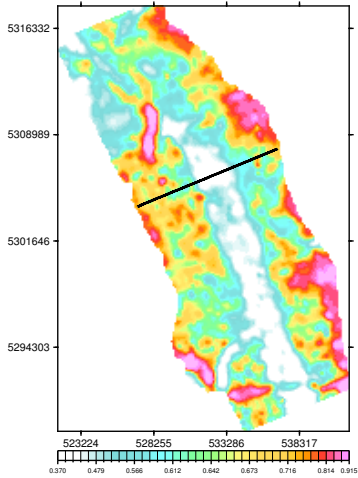

NDSWC
Tolna Block
North Dakota, USA

VTEM System: VTEM ET
Job Number: GL170349B
Resistivity Depth Image (RDI)
Flown by Geotech Ltd.
Processed by Geotech Ltd.
245 Industrial Parkway North
Aurora, Ontario, Canada L4G 4C4
www.geotech.ca

2019/ 6/28

Resistivity Depth Image (RDI) for Line 10260

Calculated Vertical Gradient (CVG)

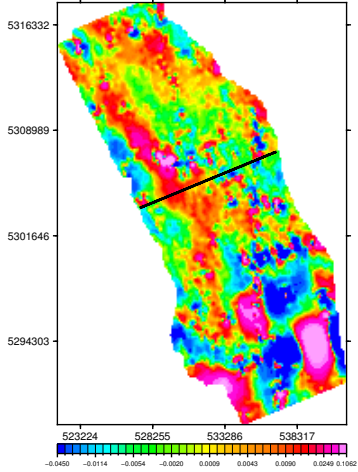

dB/dt Time Constant (TauSF)

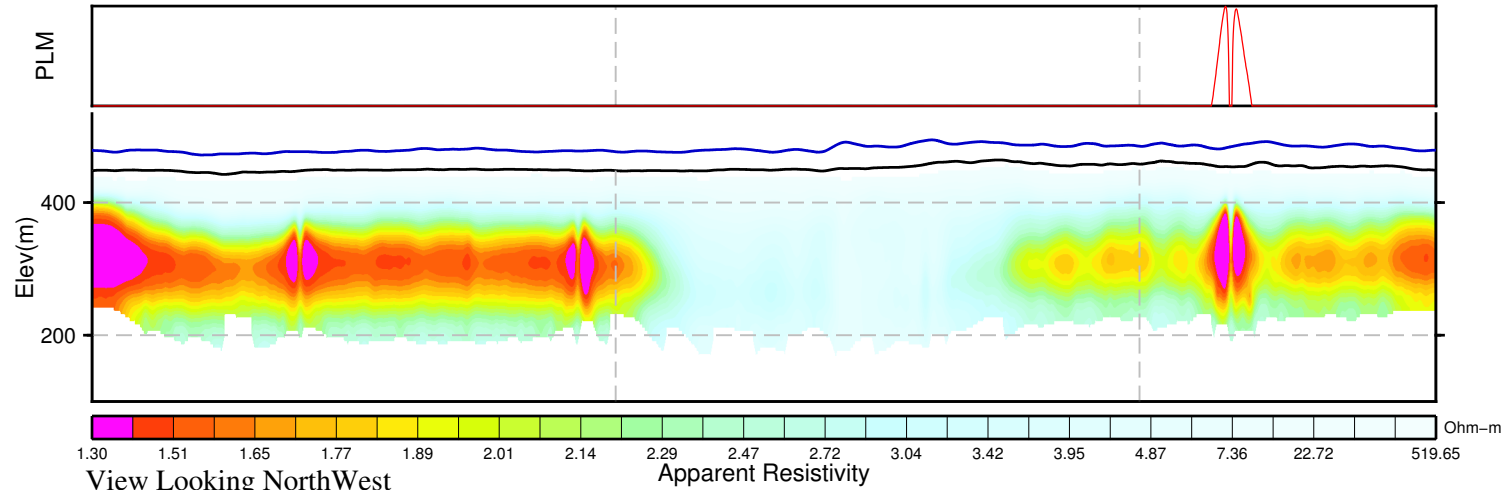
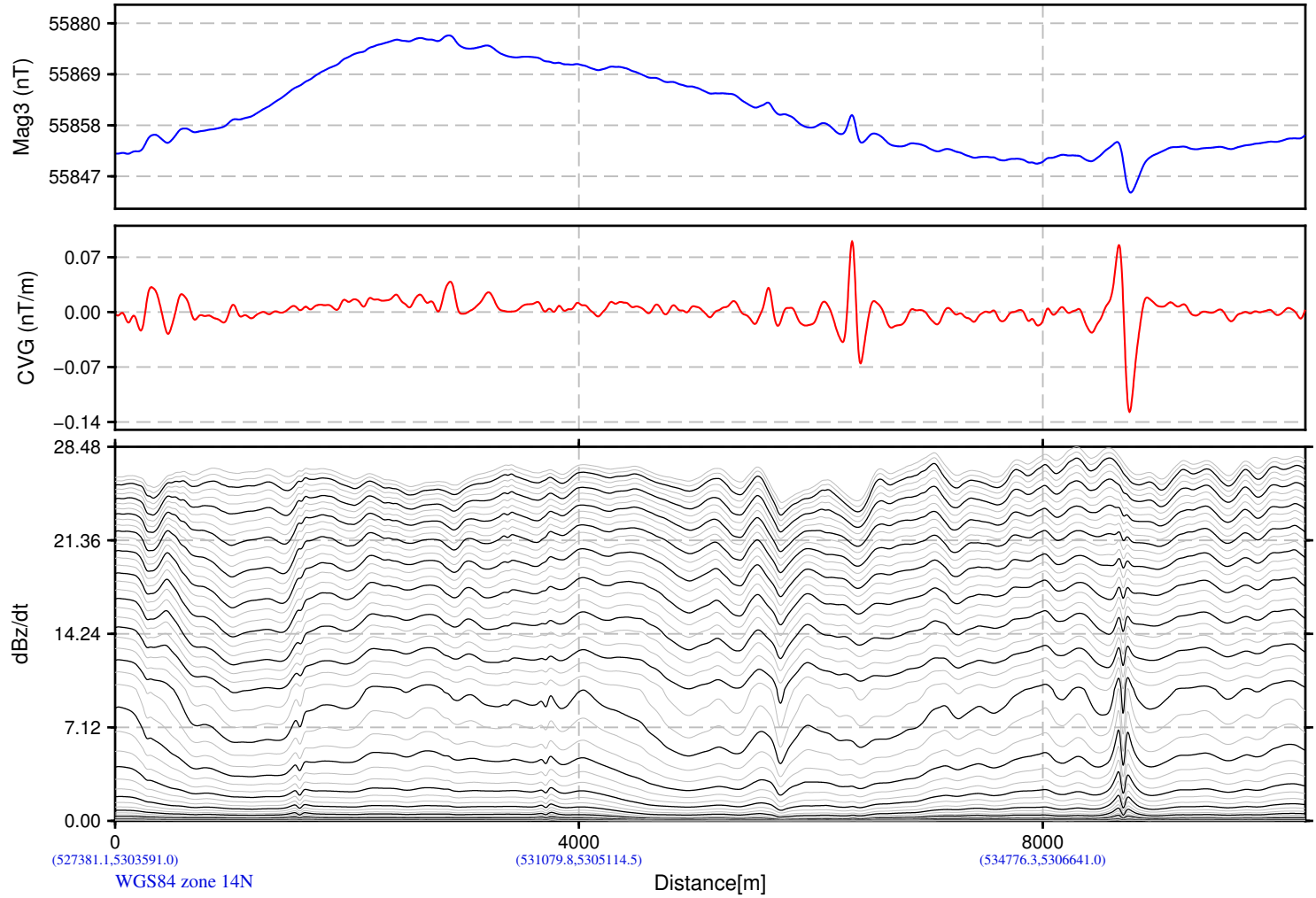
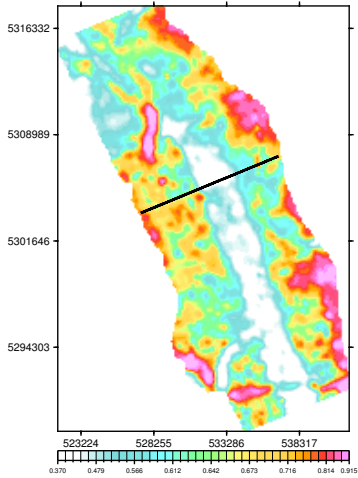

NDSWC
Tolna Block
North Dakota, USA

VTEM System: VTEM ET
Job Number: GL170349B
Resistivity Depth Image (RDI)
Flown by Geotech Ltd.
Processed by Geotech Ltd.
245 Industrial Parkway North
Aurora, Ontario, Canada L4G 4C4
www.geotech.ca

2019/ 6/28

Resistivity Depth Image (RDI) for Line 10270

Calculated Vertical Gradient (CVG)

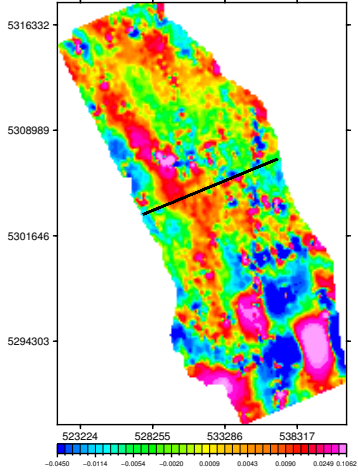

dB/dt Time Constant (TauSF)

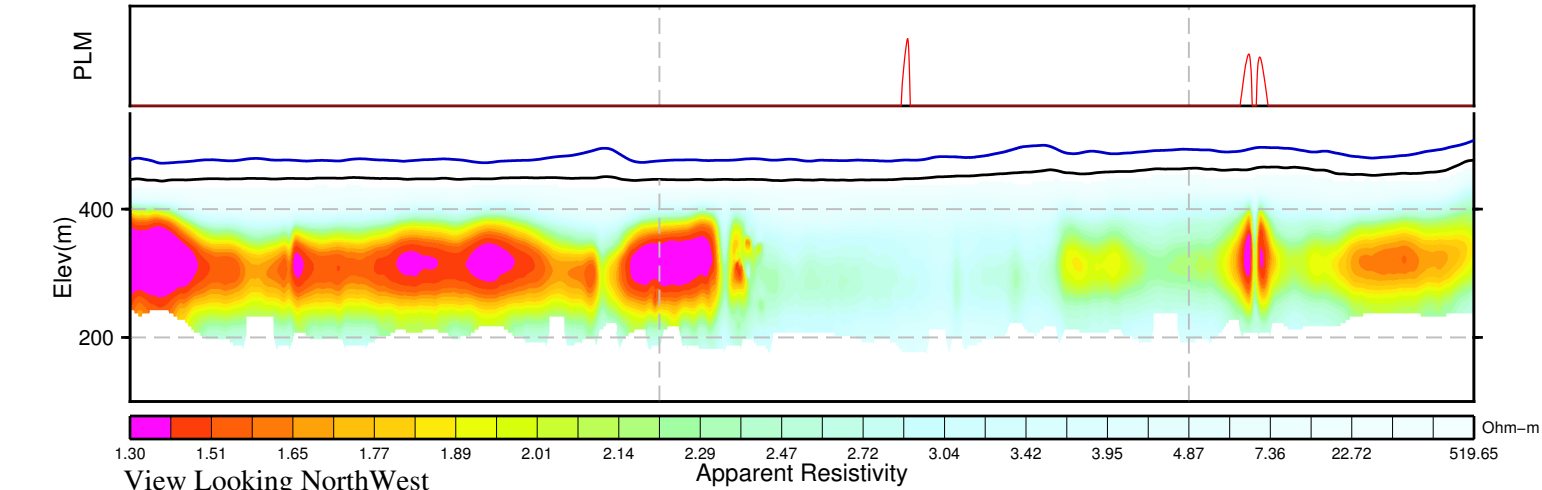
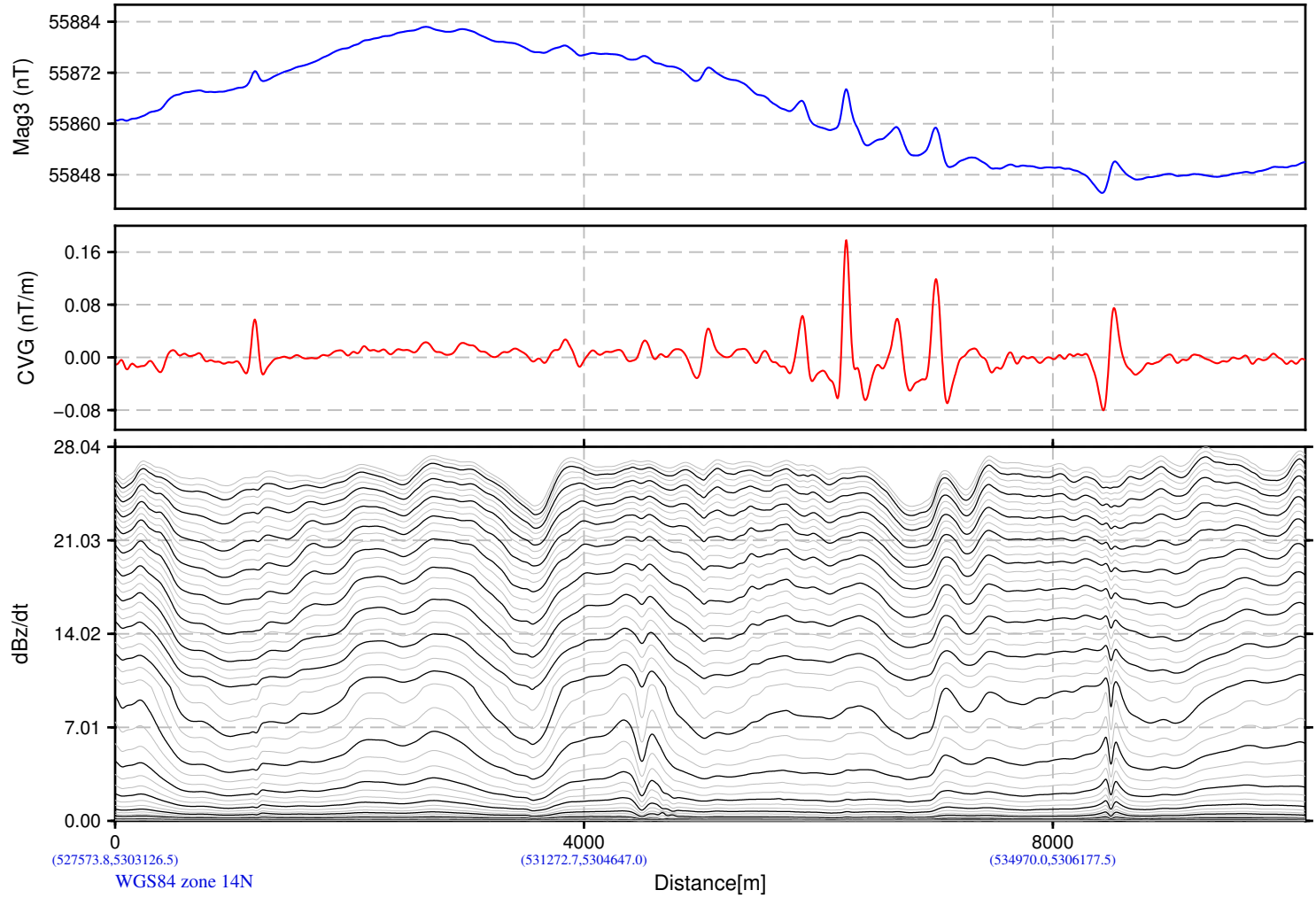
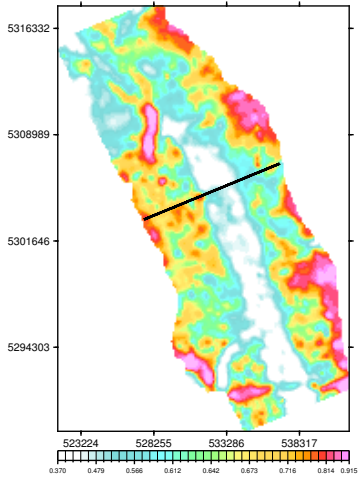

NDSWC
Tolna Block
North Dakota, USA

VTEM System: VTEM ET
Job Number: GL170349B
Resistivity Depth Image (RDI)
Flown by Geotech Ltd.
Processed by Geotech Ltd.
245 Industrial Parkway North
Aurora, Ontario, Canada L4G 4C4
www.geotech.ca

2019/ 6/28

Resistivity Depth Image (RDI) for Line 10280

Calculated Vertical Gradient (CVG)

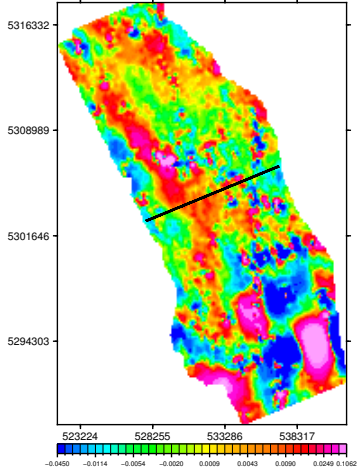

dB/dt Time Constant (TauSF)

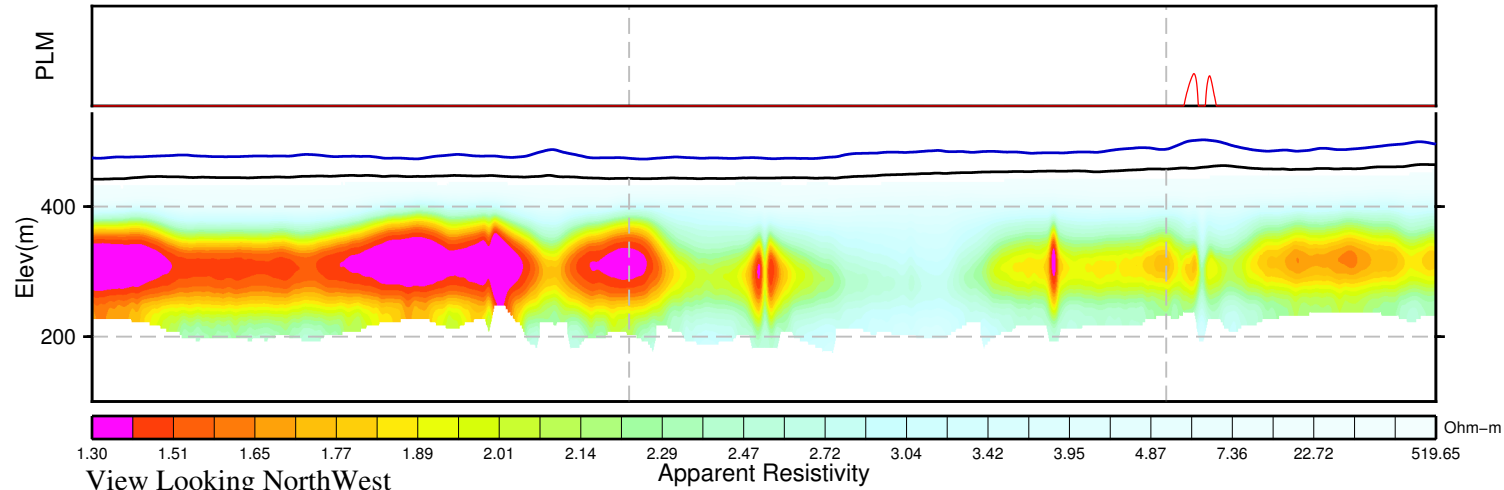
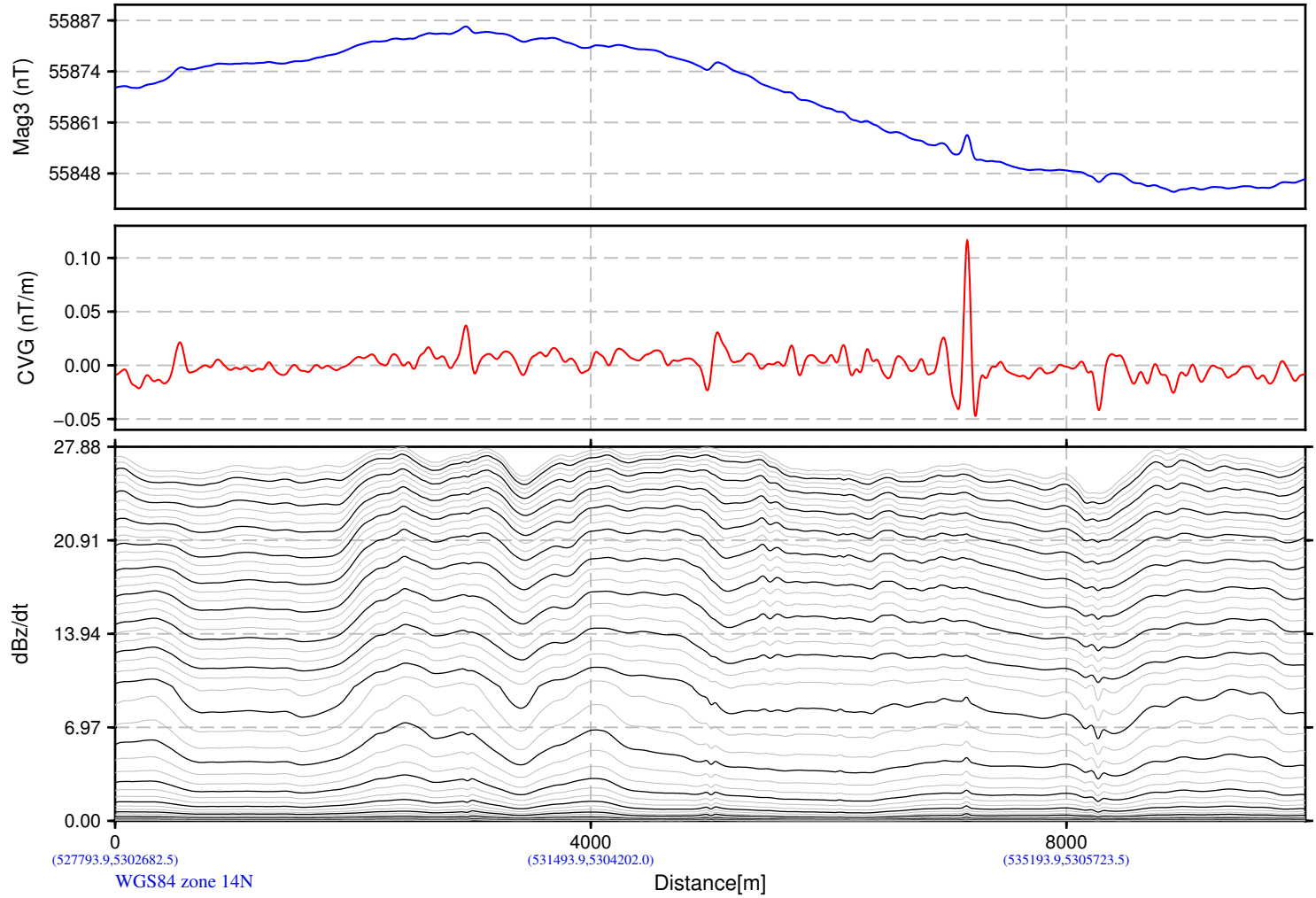
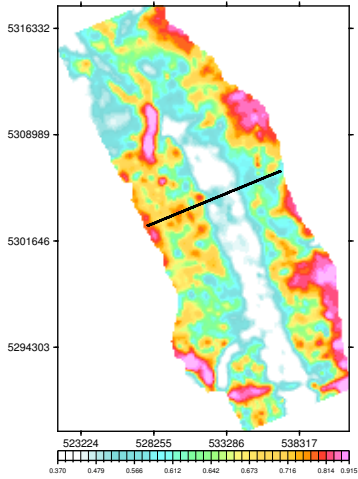

NDSWC
Tolna Block
North Dakota, USA

VTEM System: VTEM ET
Job Number: GL170349B
Resistivity Depth Image (RDI)
Flown by Geotech Ltd.
Processed by Geotech Ltd.
245 Industrial Parkway North
Aurora, Ontario, Canada L4G 4C4
www.geotech.ca

2019/ 6/28

Resistivity Depth Image (RDI) for Line 10290

Calculated Vertical Gradient (CVG)

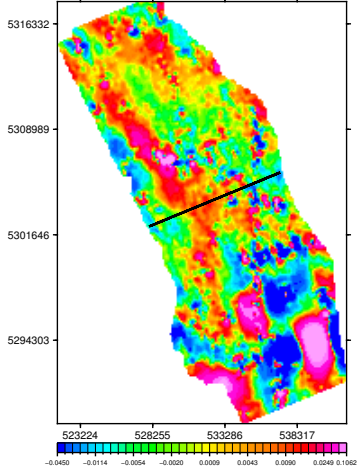

dB/dt Time Constant (TauSF)

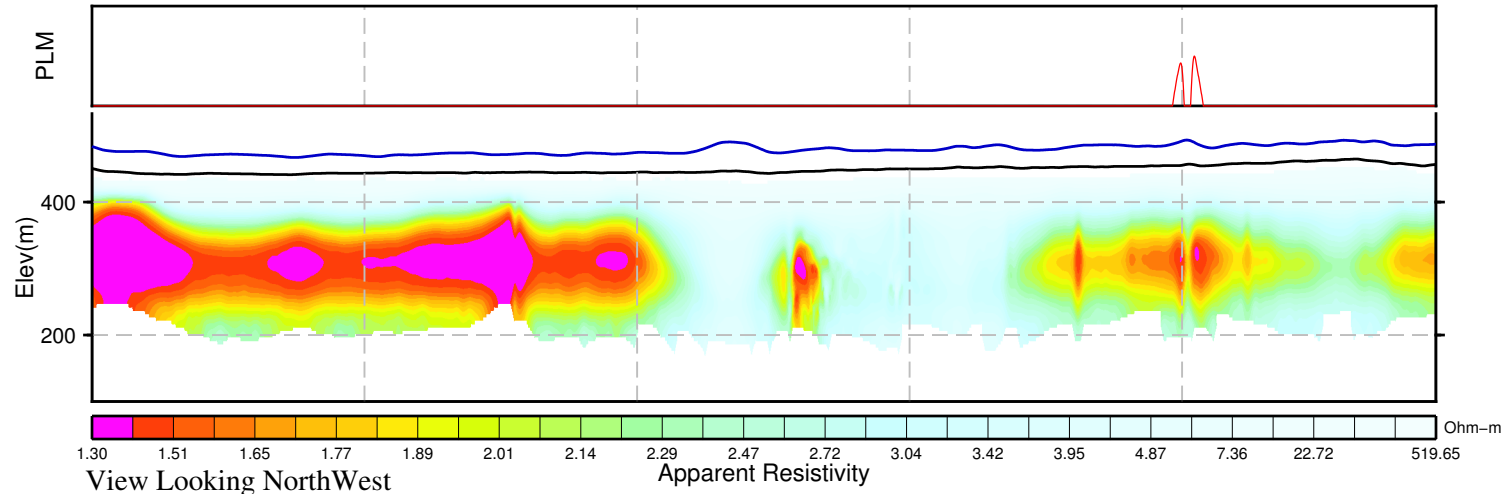
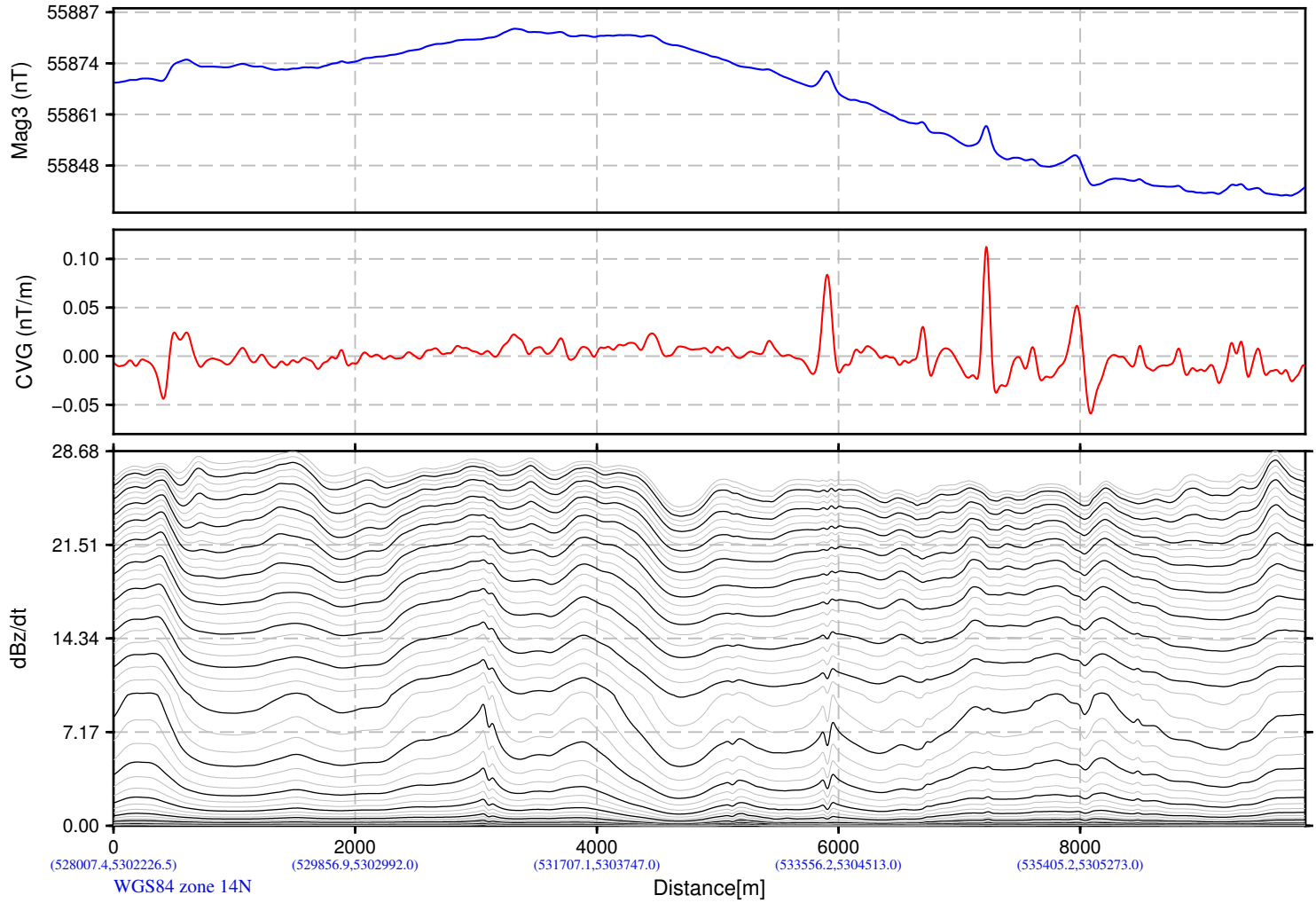
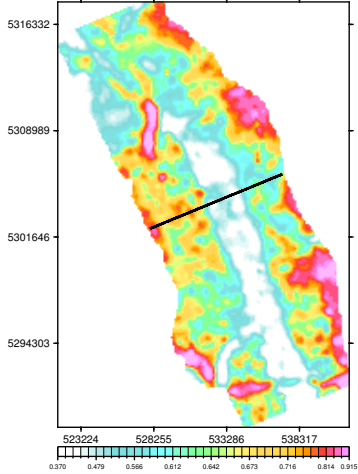

NDSWC
Tolna Block
North Dakota, USA

VTEM System: VTEM ET
Job Number: GL170349B
Resistivity Depth Image (RDI)
Flown by Geotech Ltd.
Processed by Geotech Ltd.
245 Industrial Parkway North
Aurora, Ontario, Canada L4G 4C4
www.geotech.ca

2019/ 6/28

Resistivity Depth Image (RDI) for Line 10300

Calculated Vertical Gradient (CVG)

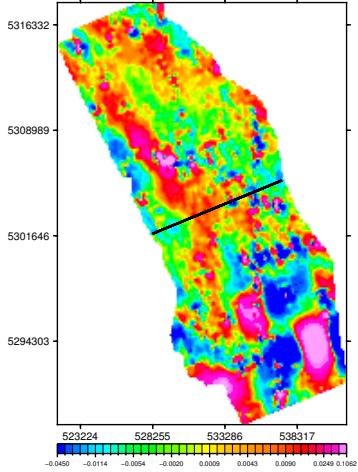

dB/dt Time Constant (TauSF)

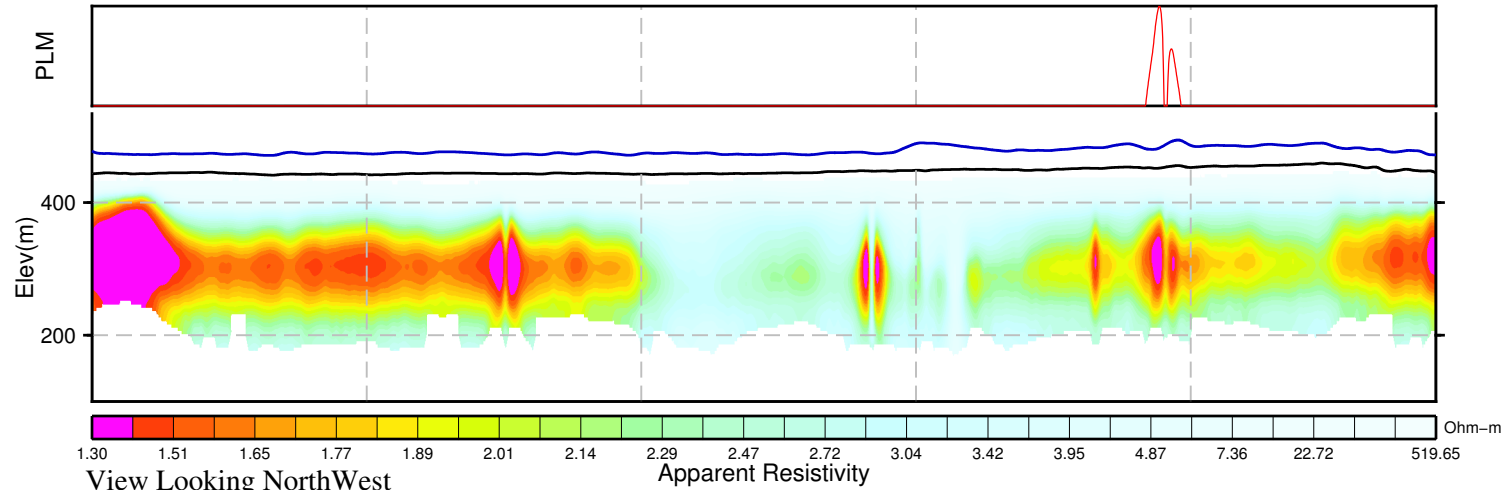
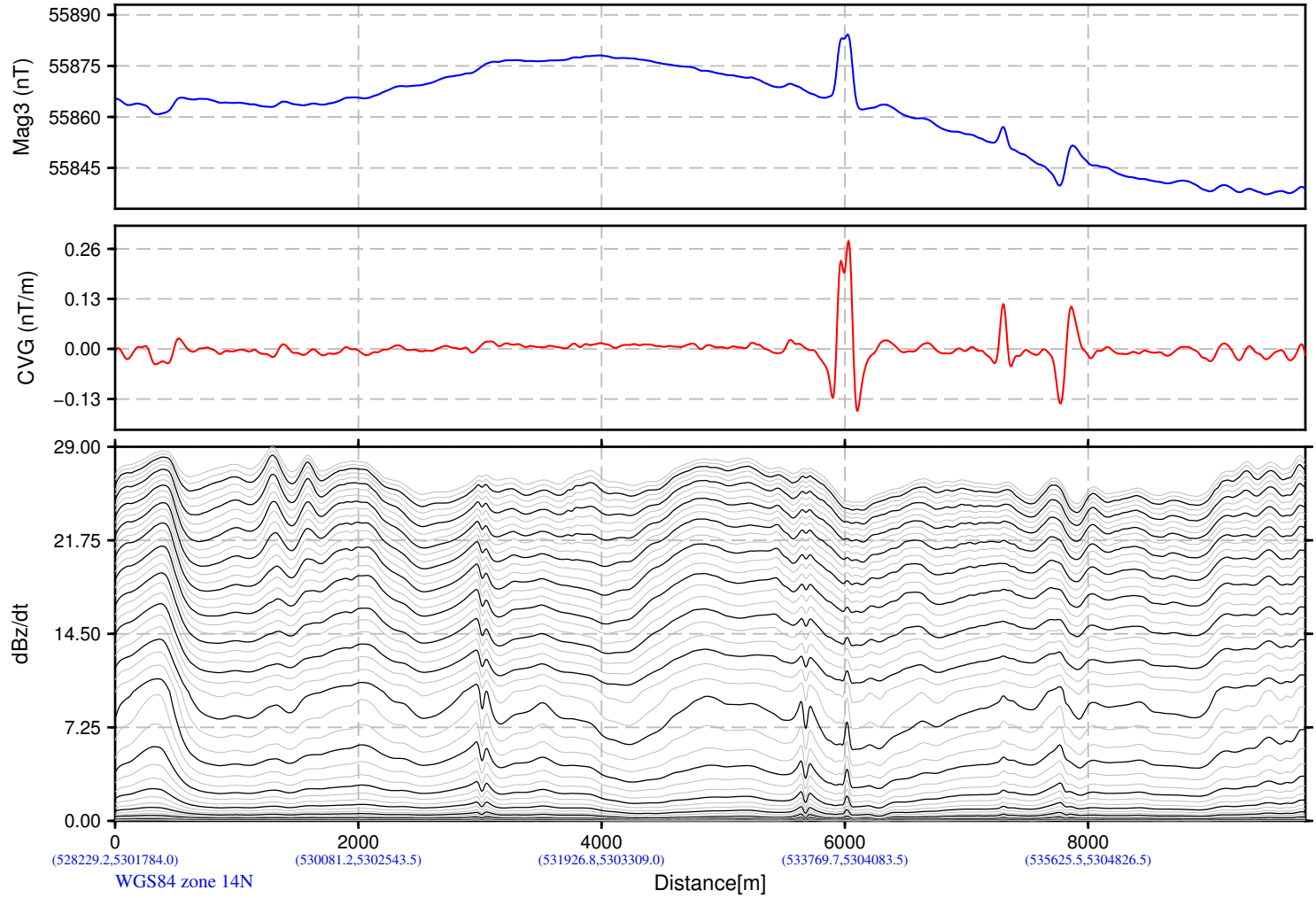
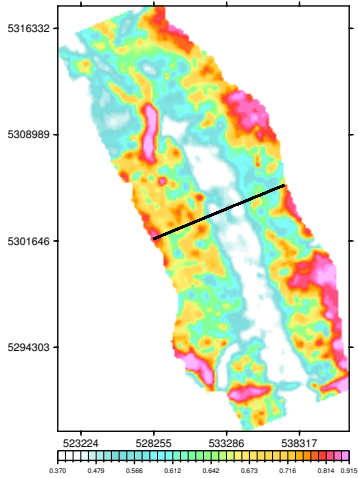

NDSWC
Tolna Block
North Dakota, USA

VTEM System: VTEM ET
Job Number: GL170349B
Resistivity Depth Image (RDI)
Flown by Geotech Ltd.
Processed by Geotech Ltd.
245 Industrial Parkway North
Aurora, Ontario, Canada L4G 4C4
www.geotech.ca

2019/ 6/28

Resistivity Depth Image (RDI) for Line 10310

Calculated Vertical Gradient (CVG)

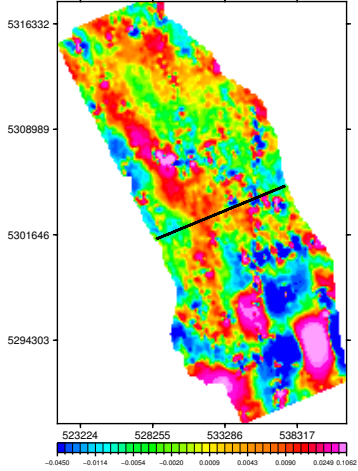

dB/dt Time Constant (TauSF)

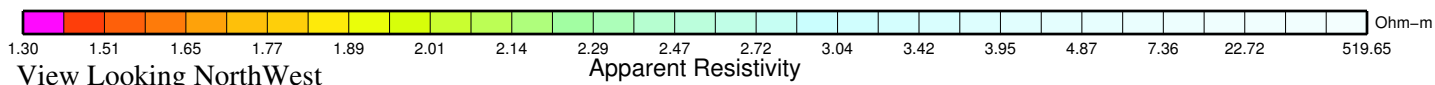
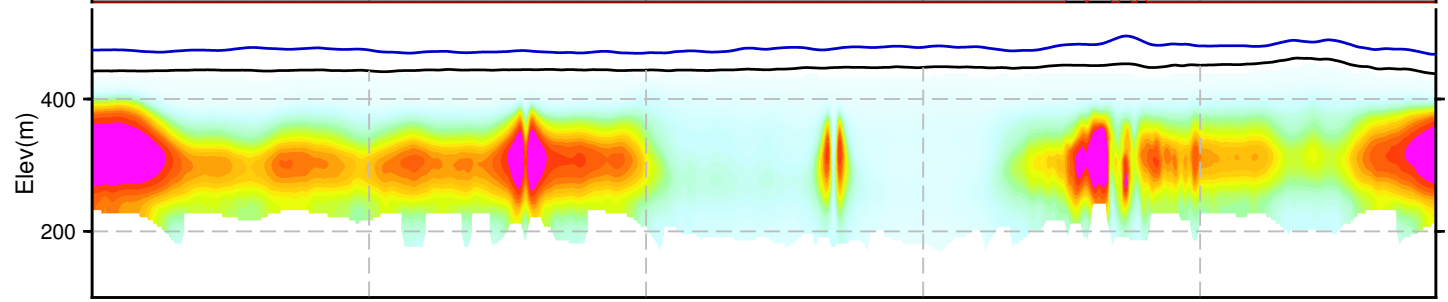
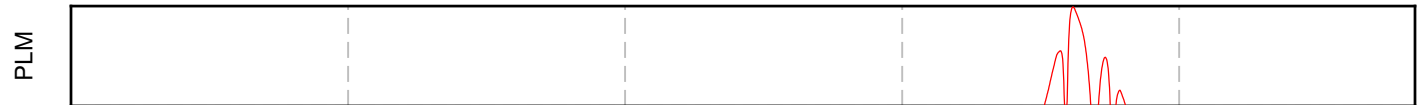
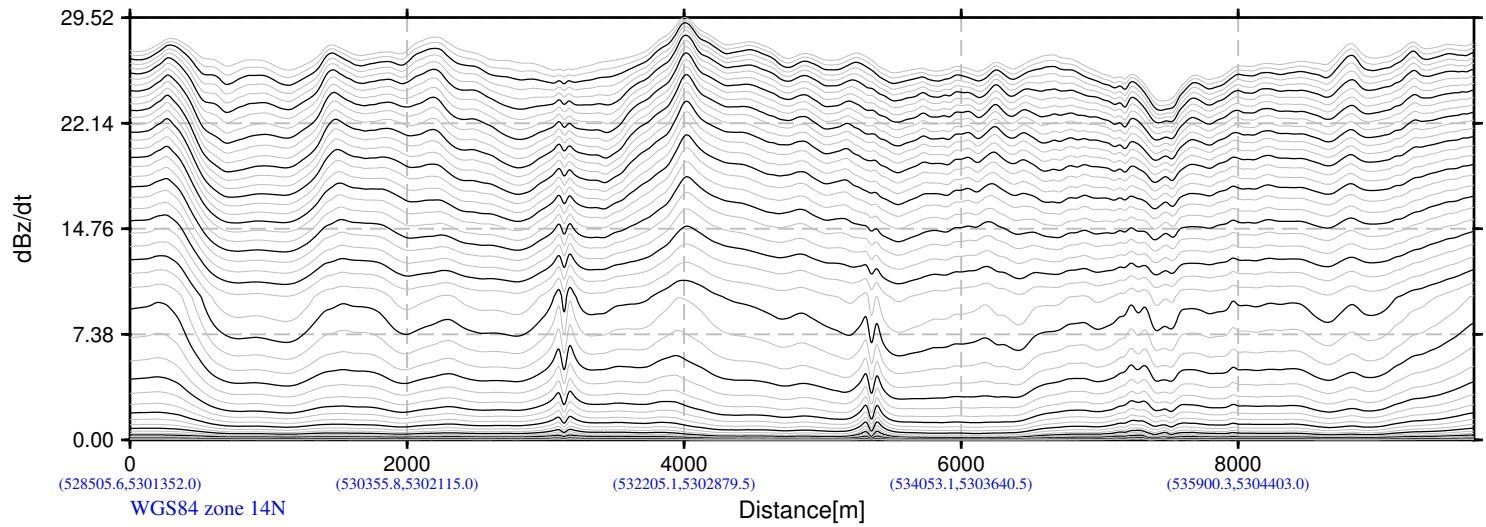
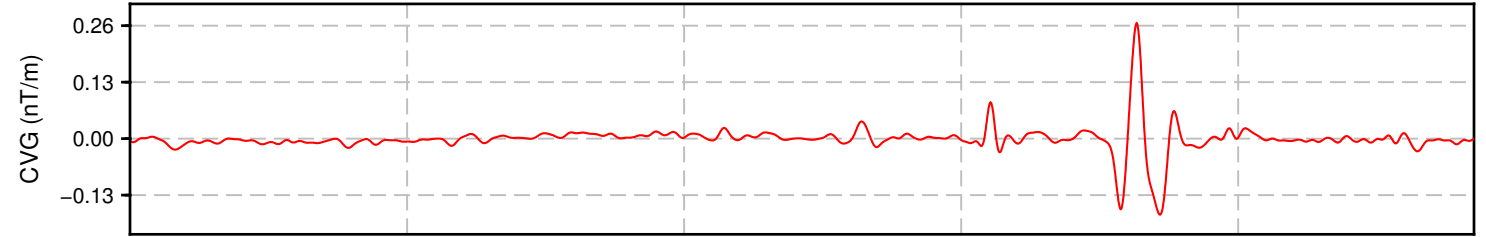
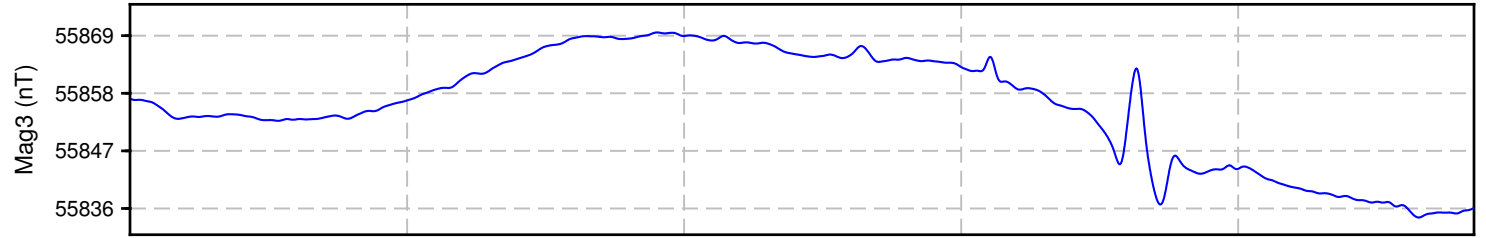
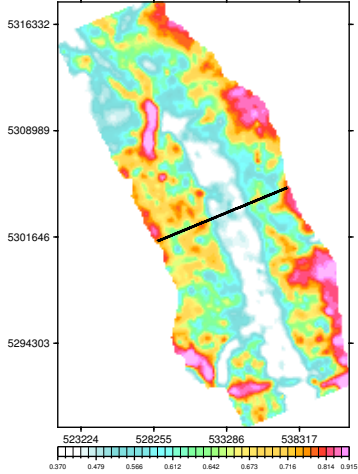

View Looking NorthWest

Apparent Resistivity

NDSWC
Tolna Block
North Dakota, USA

VTEM System: VTEM ET
Job Number: GL170349B
Resistivity Depth Image (RDI)
Flown by Geotech Ltd.
Processed by Geotech Ltd.
245 Industrial Parkway North
Aurora, Ontario, Canada L4G 4C4
www.geotech.ca

2019/ 6/28

Resistivity Depth Image (RDI) for Line 10320

Calculated Vertical Gradient (CVG)

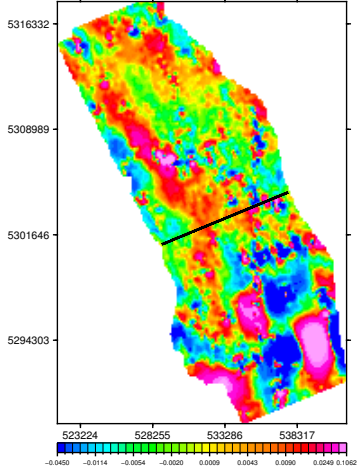

dB/dt Time Constant (TauSF)

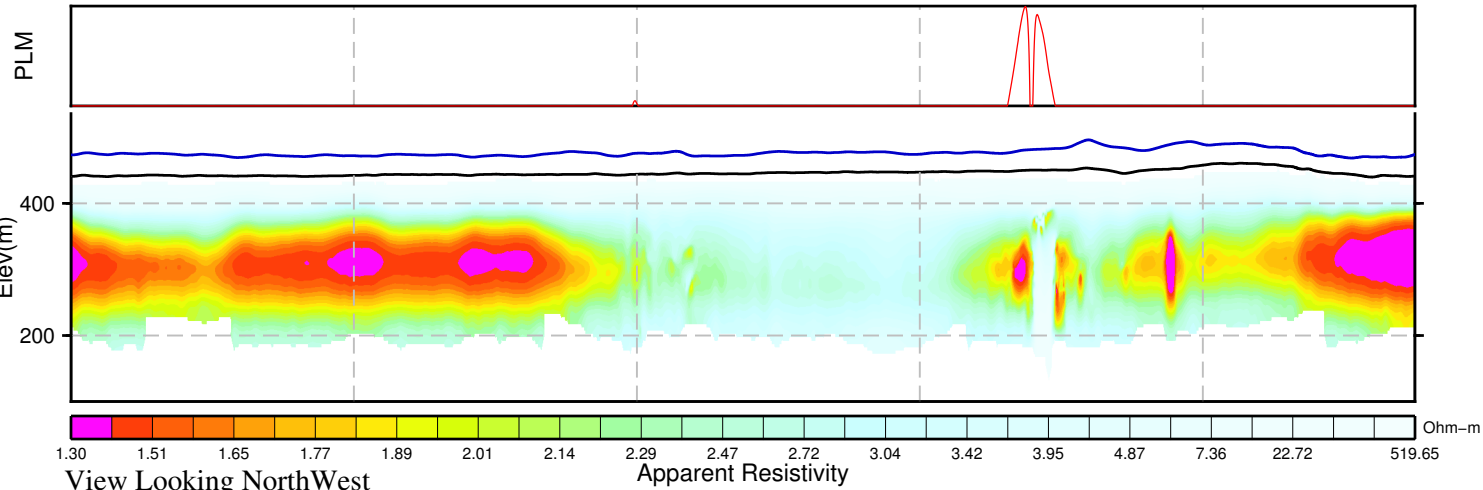
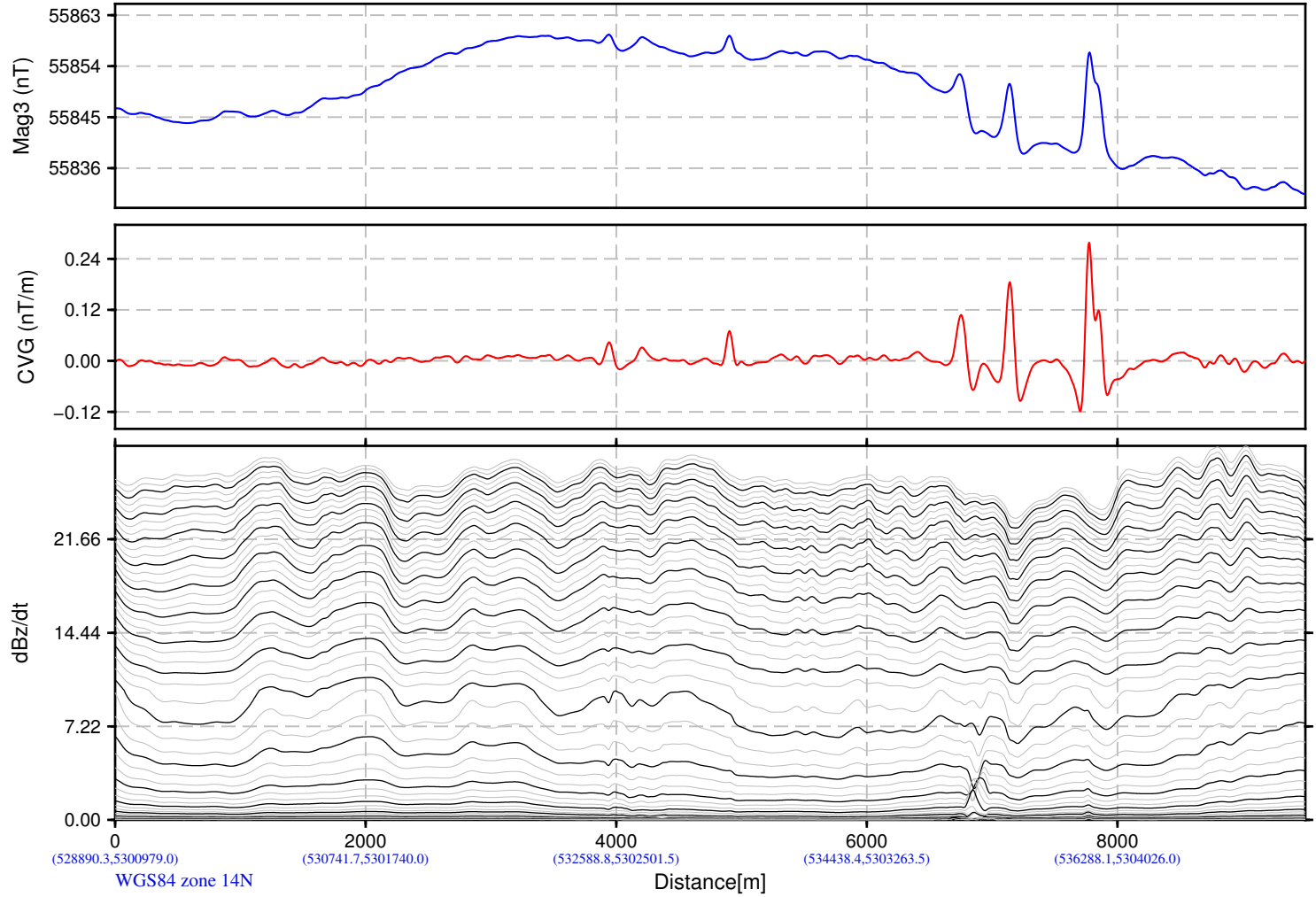
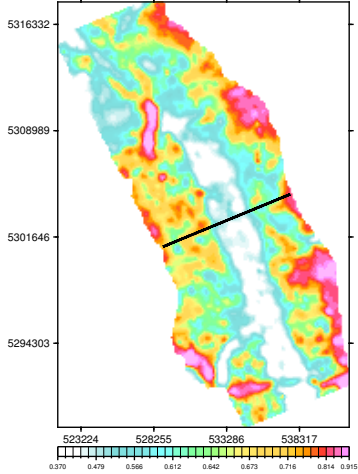

NDSWC
Tolna Block
North Dakota, USA

VTEM System: VTEM ET
Job Number: GL170349B
Resistivity Depth Image (RDI)
Flown by Geotech Ltd.
Processed by Geotech Ltd.
245 Industrial Parkway North
Aurora, Ontario, Canada L4G 4C4
www.geotech.ca

2019/ 6/28

Calculated Vertical Gradient (CVG)

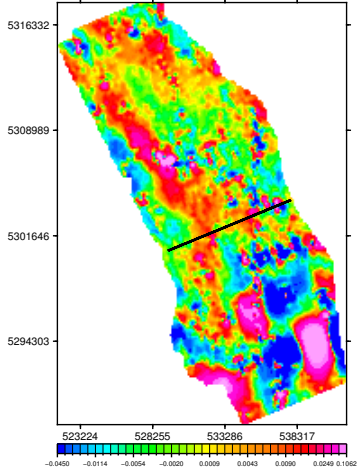

dB/dt Time Constant (TauSF)

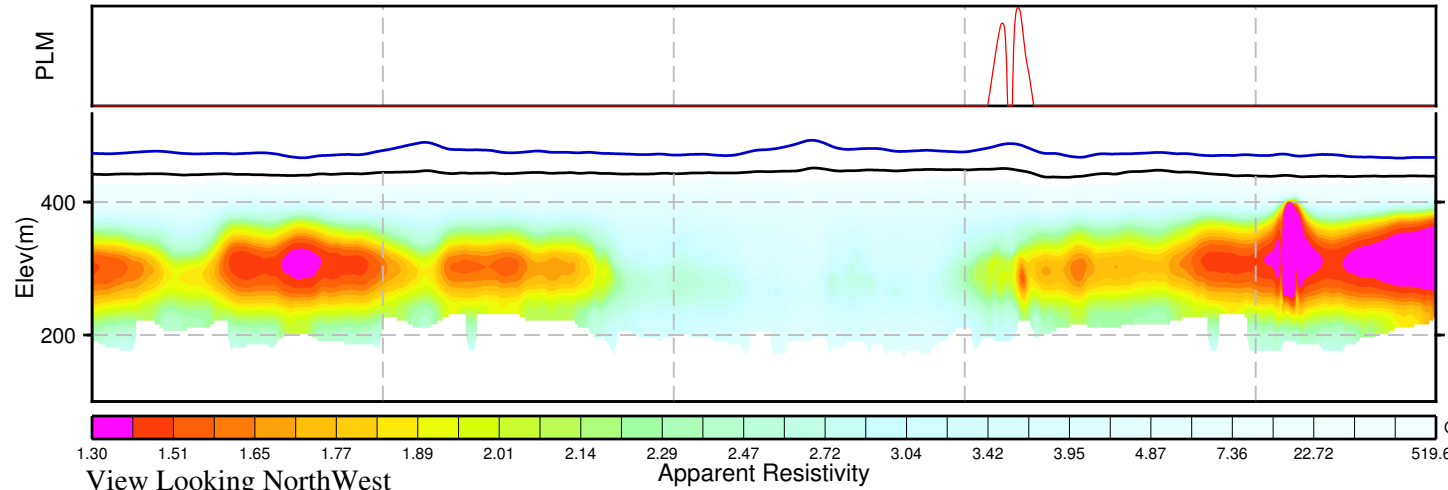
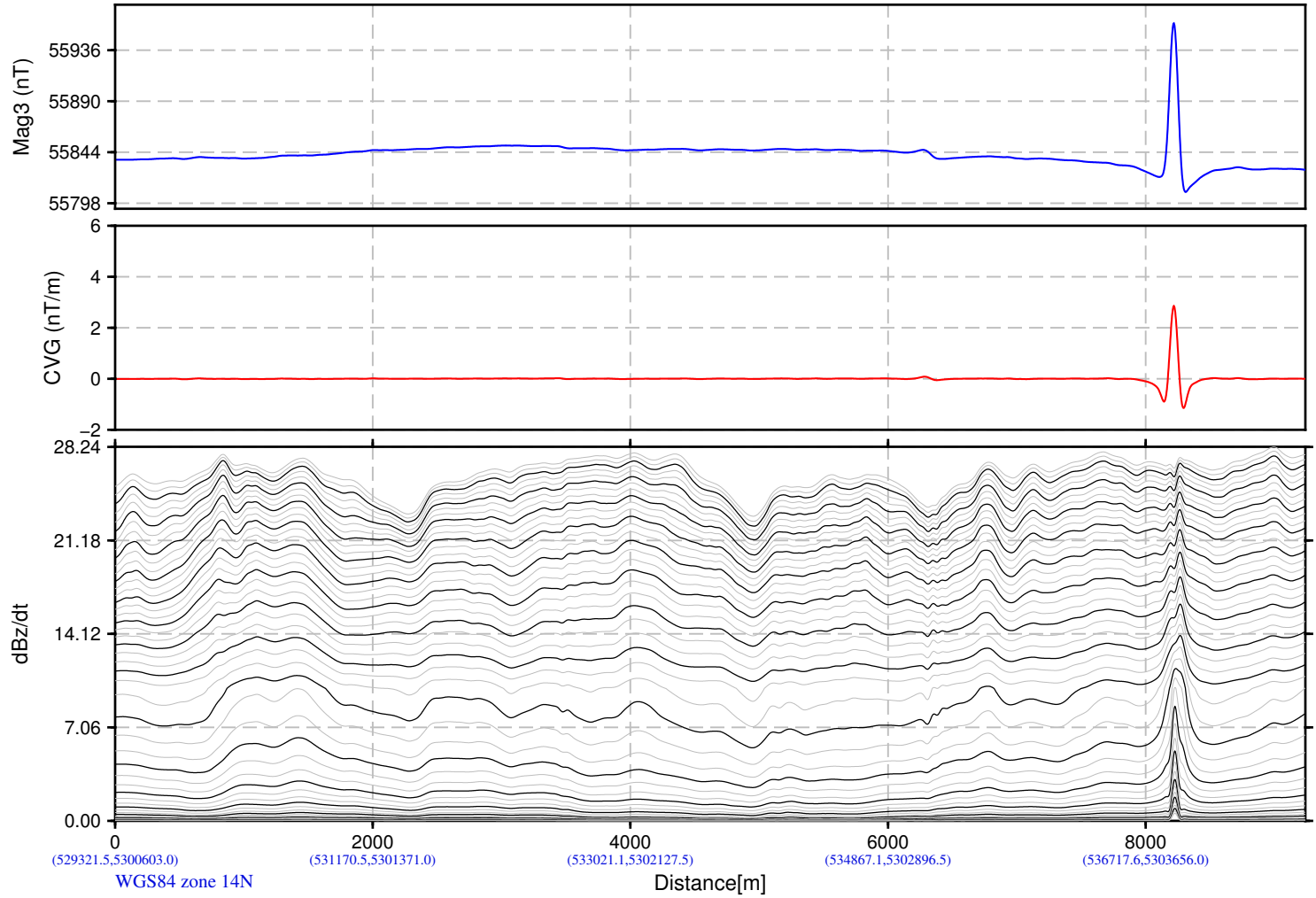
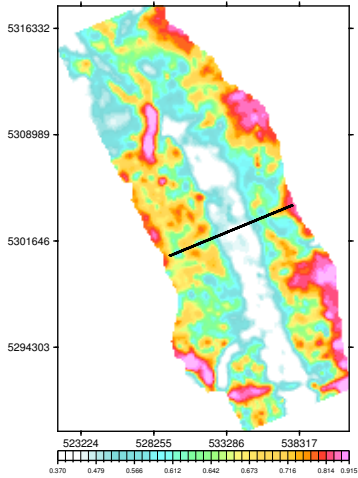

NDSWC
Tolna Block
North Dakota, USA

VTEM System: VTEM ET
Job Number: GL170349B
Resistivity Depth Image (RDI)
Flown by Geotech Ltd.
Processed by Geotech Ltd.
245 Industrial Parkway North
Aurora, Ontario, Canada L4G 4C4
www.geotech.ca

2019/ 6/28

Resistivity Depth Image (RDI) for Line 10340

Calculated Vertical Gradient (CVG)

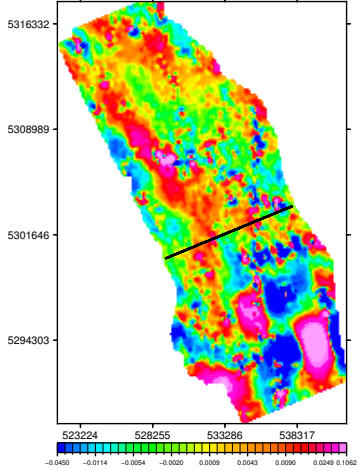

dB/dt Time Constant (TauSF)

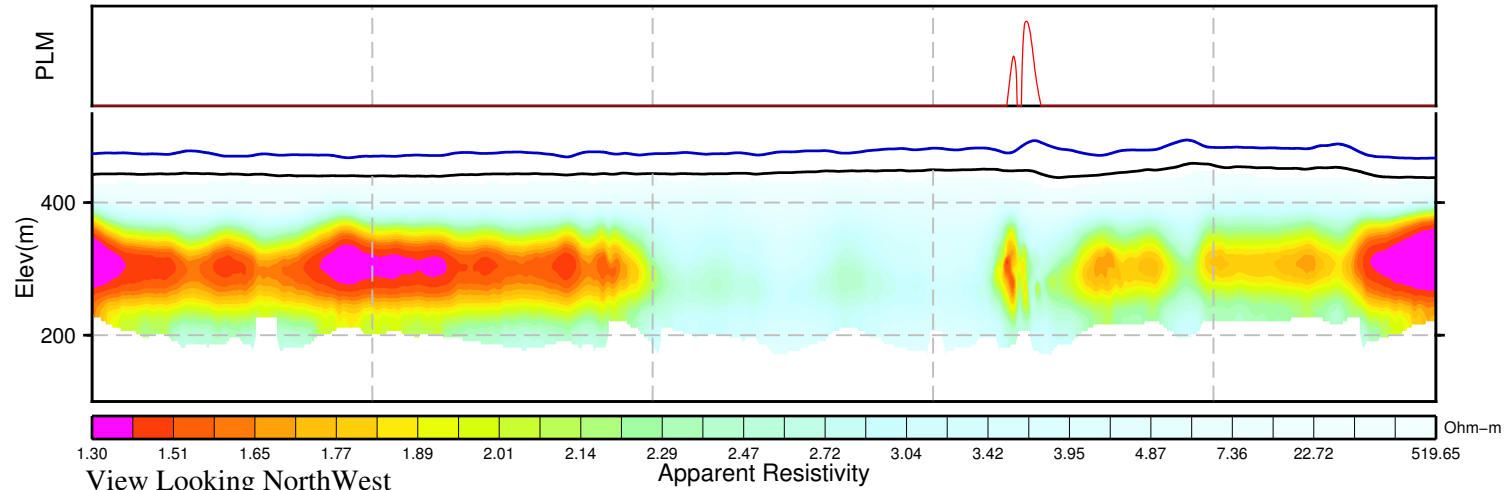
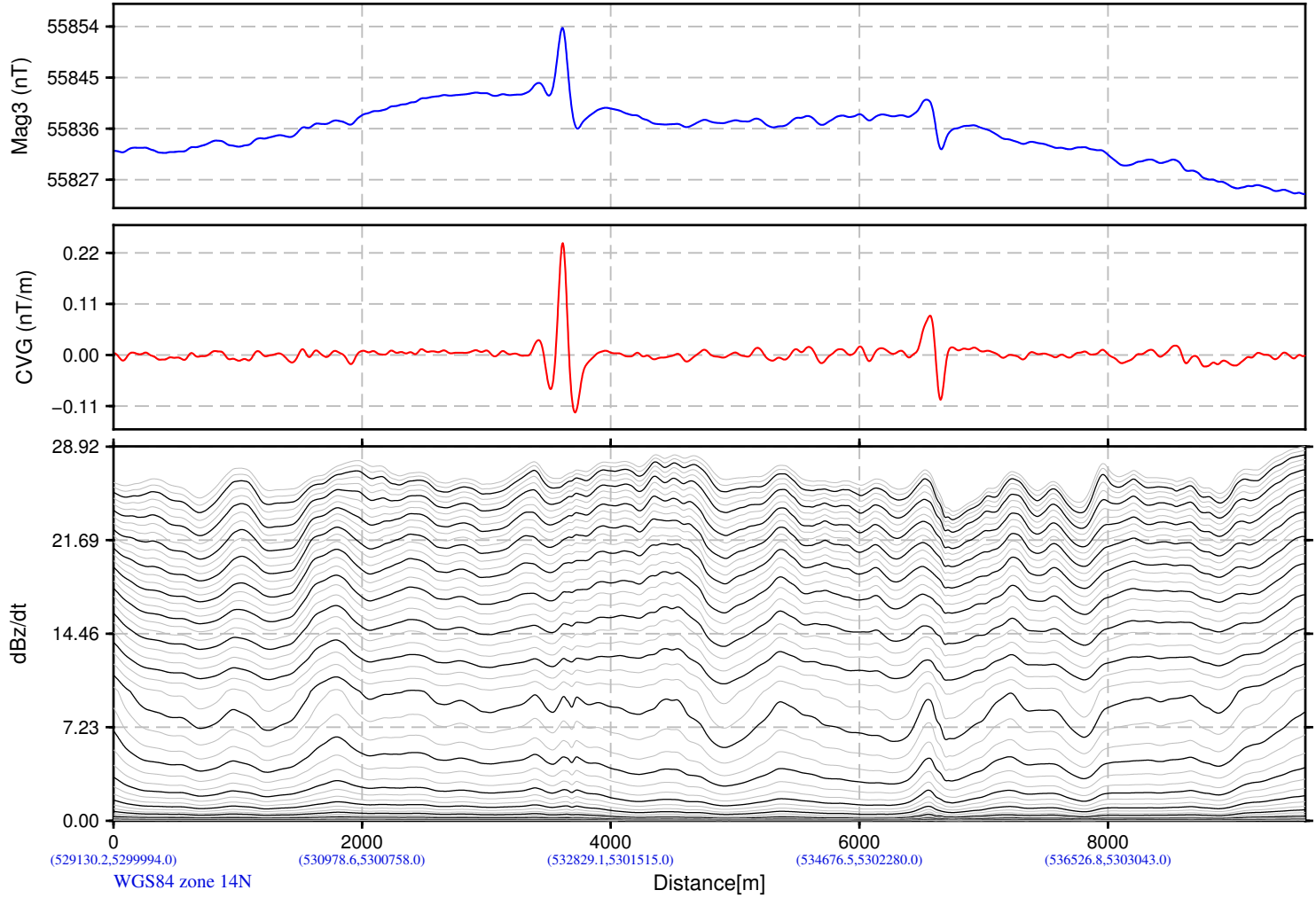
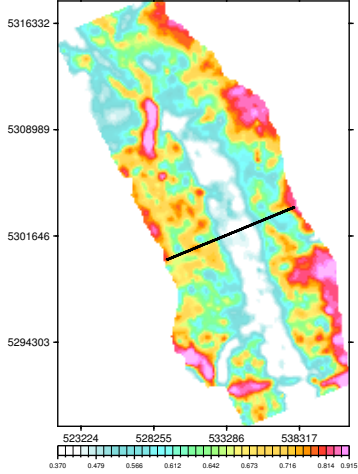

NDSWC
Tolna Block
North Dakota, USA

VTEM System: VTEM ET
Job Number: GL170349B
Resistivity Depth Image (RDI)
Flown by Geotech Ltd.
Processed by Geotech Ltd.
245 Industrial Parkway North
Aurora, Ontario, Canada L4G 4C4
www.geotech.ca

2019/ 6/28

Resistivity Depth Image (RDI) for Line 10350

Calculated Vertical Gradient (CVG)

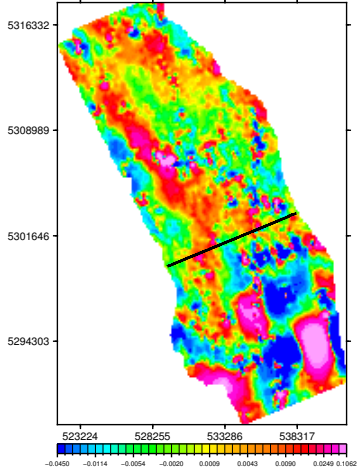

dB/dt Time Constant (TauSF)

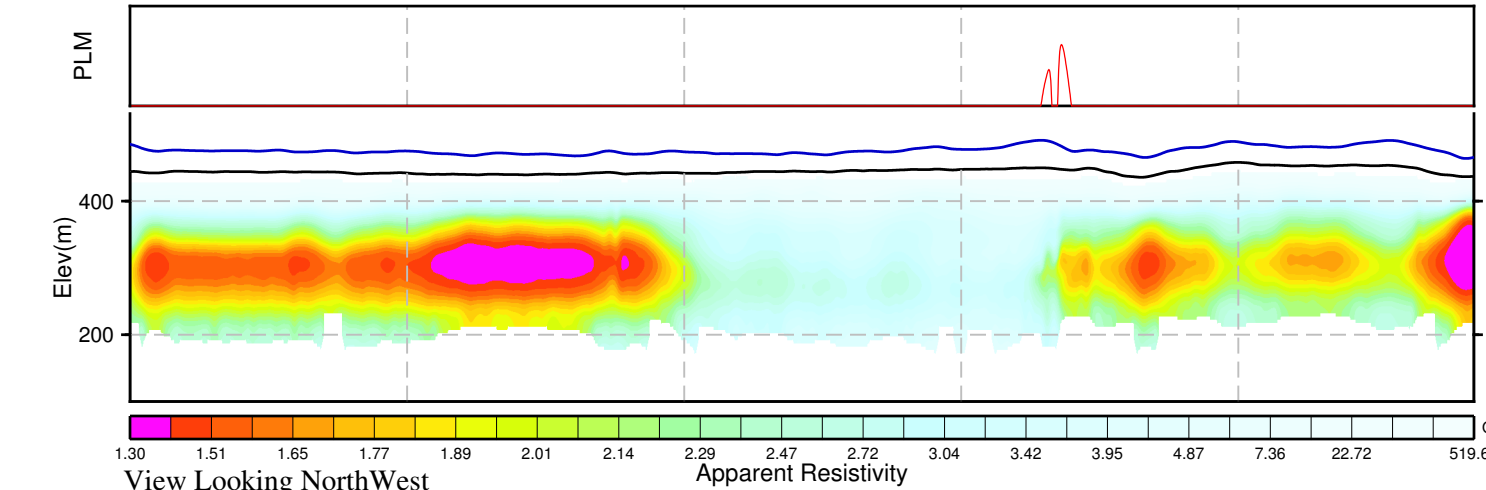
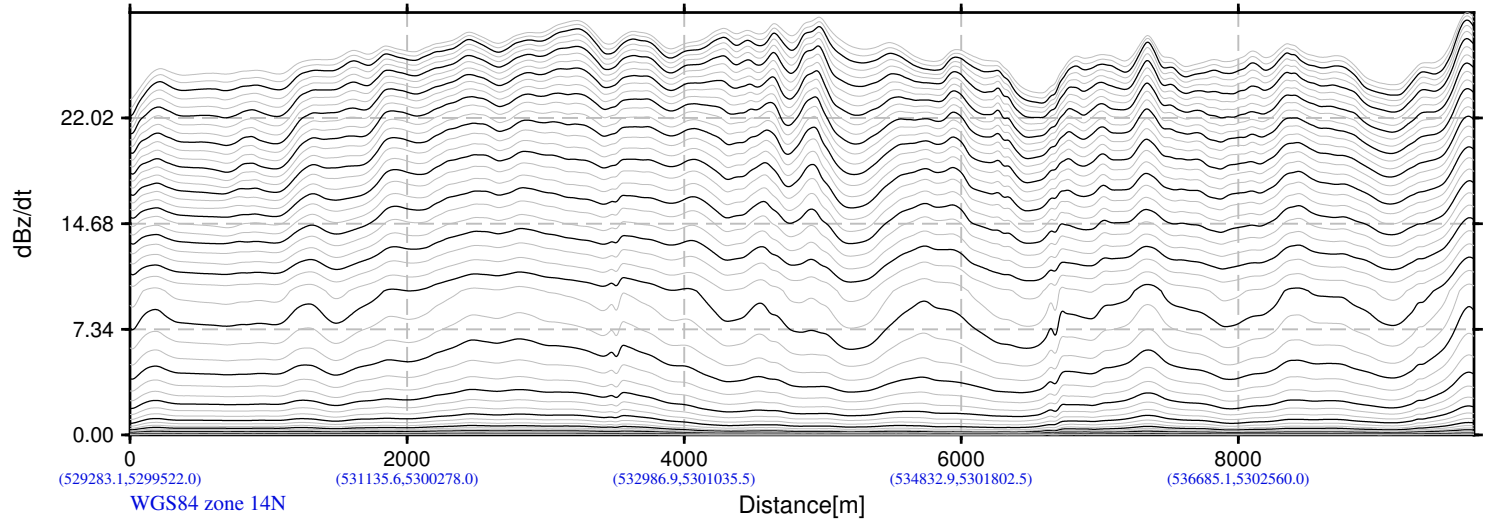
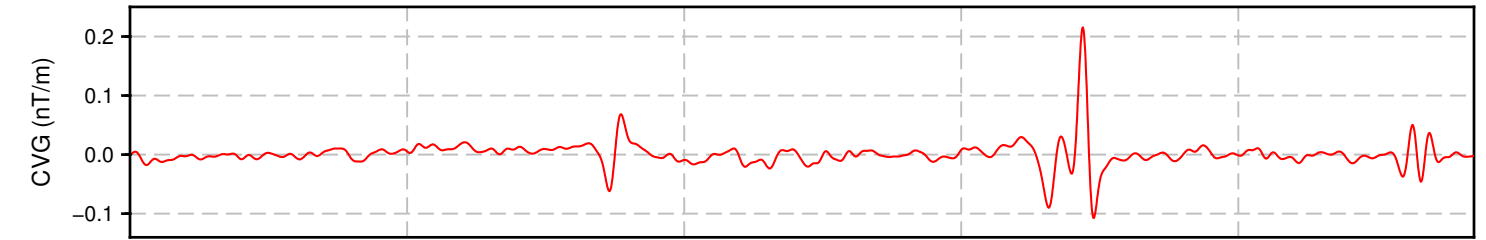
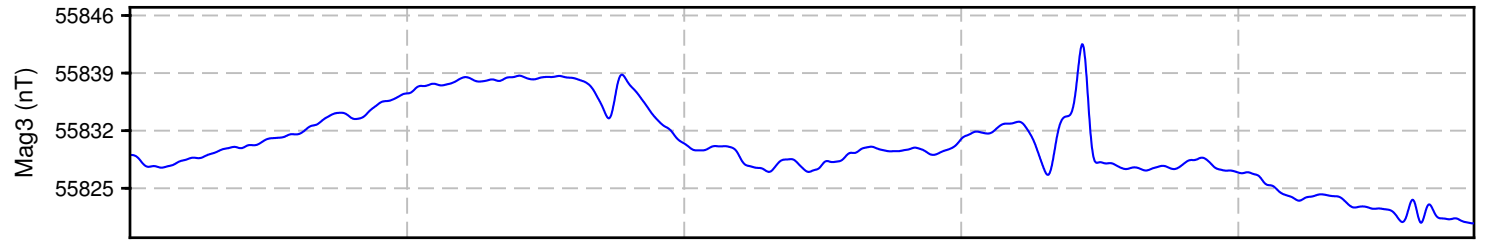
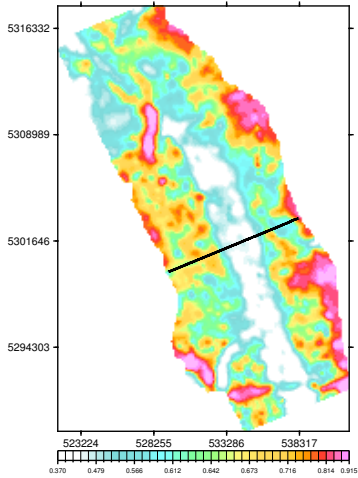

NDSWC
Tolna Block
North Dakota, USA

VTEM System: VTEM ET
Job Number: GL170349B
Resistivity Depth Image (RDI)
Flown by Geotech Ltd.
Processed by Geotech Ltd.
245 Industrial Parkway North
Aurora, Ontario, Canada L4G 4C4
www.geotech.ca

2019/ 6/28

Resistivity Depth Image (RDI) for Line 10360

Calculated Vertical Gradient (CVG)

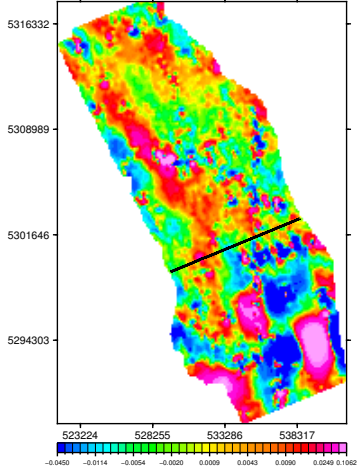

dB/dt Time Constant (TauSF)

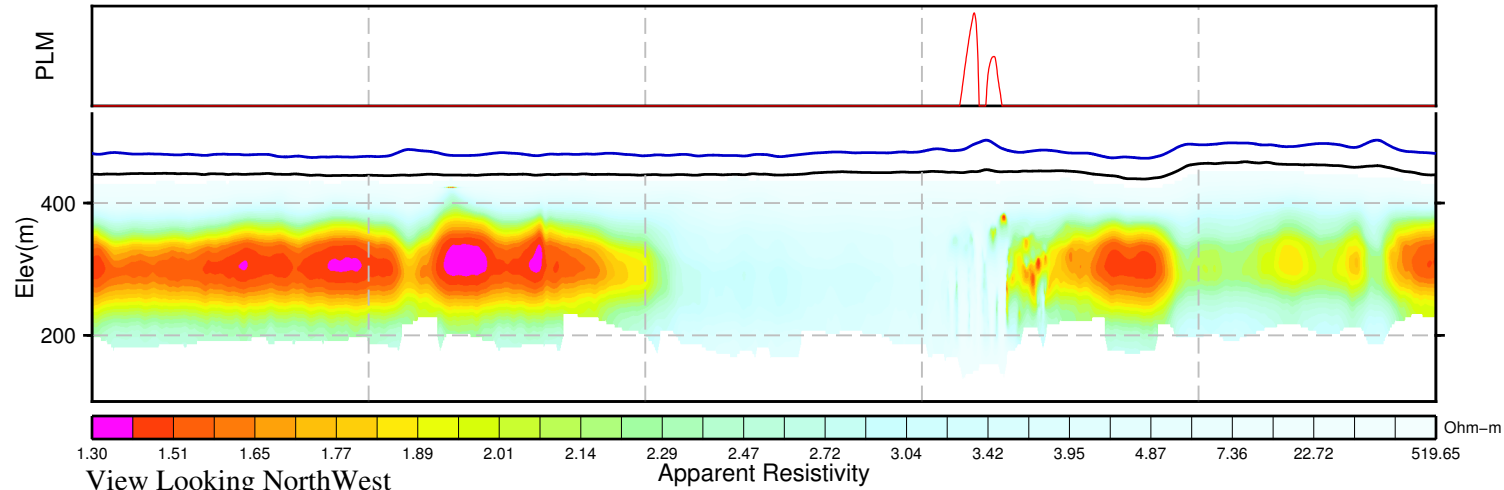
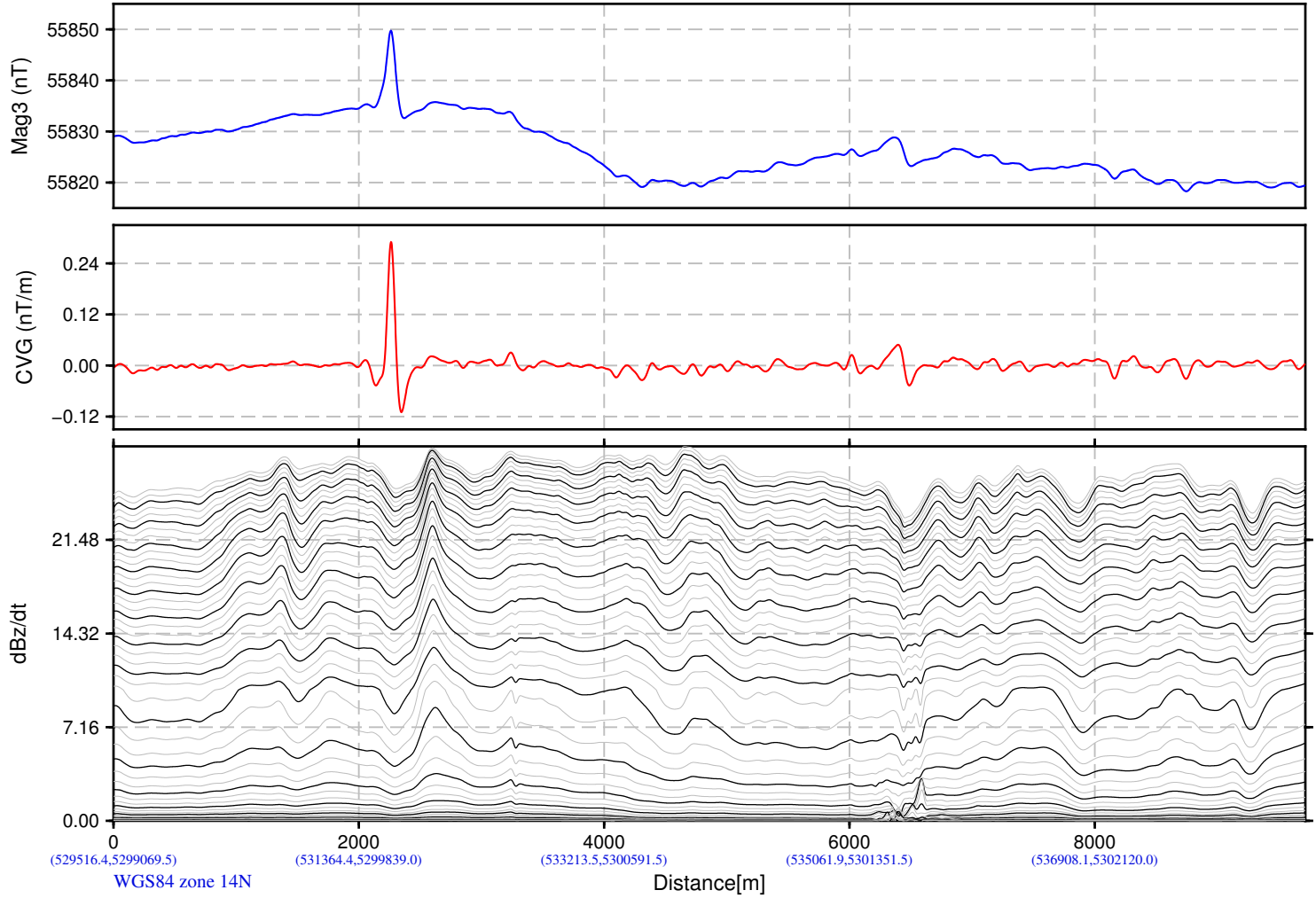
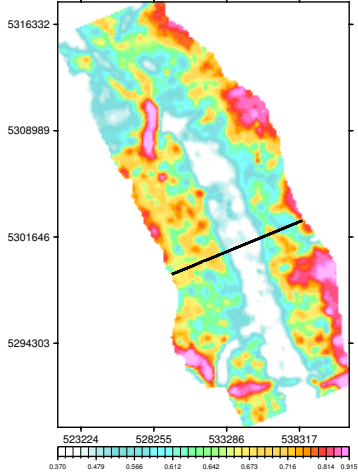

NDSWC
Tolna Block
North Dakota, USA

VTEM System: VTEM ET
Job Number: GL170349B
Resistivity Depth Image (RDI)
Flown by Geotech Ltd.
Processed by Geotech Ltd.
245 Industrial Parkway North
Aurora, Ontario, Canada L4G 4C4
www.geotech.ca

2019/ 6/28

Resistivity Depth Image (RDI) for Line 10370

Calculated Vertical Gradient (CVG)

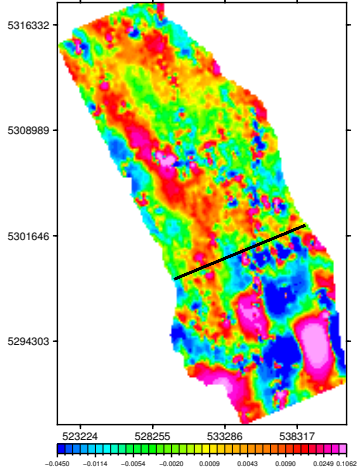

dB/dt Time Constant (TauSF)

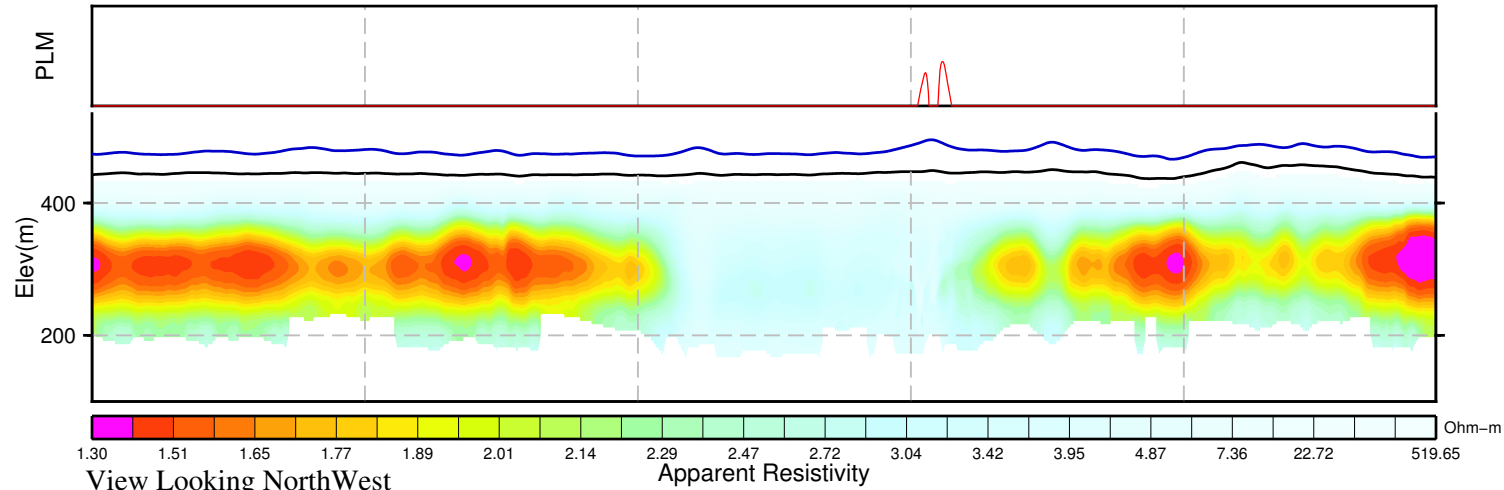
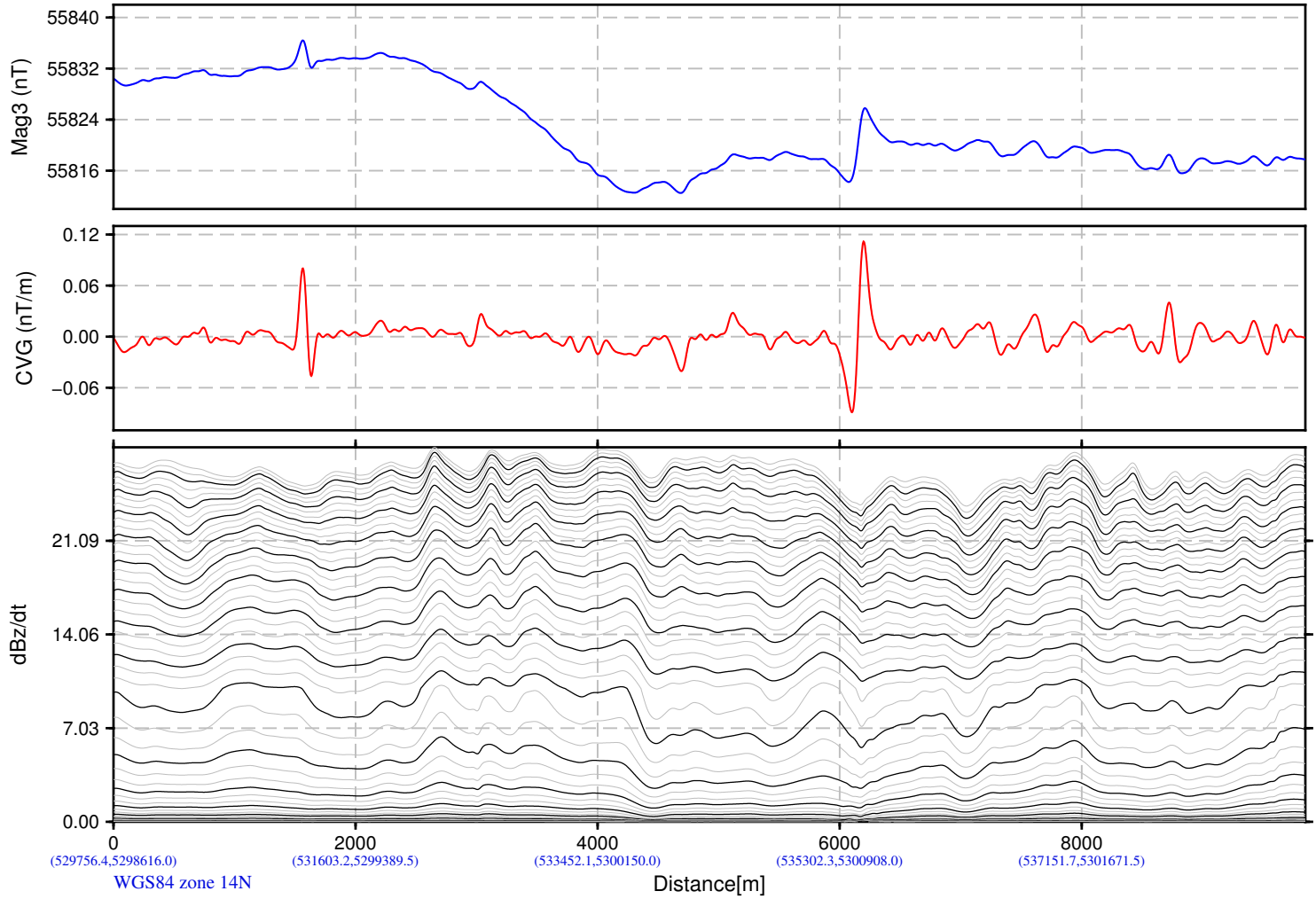
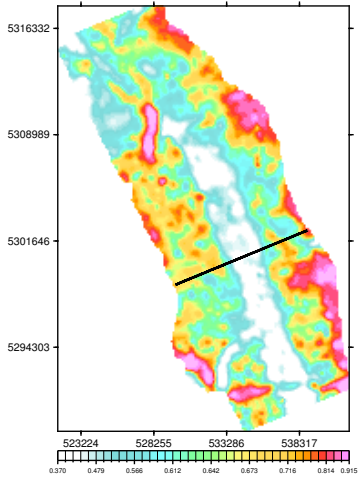

NDSWC
Tolna Block
North Dakota, USA

VTEM System: VTEM ET
Job Number: GL170349B
Resistivity Depth Image (RDI)
Flown by Geotech Ltd.
Processed by Geotech Ltd.
245 Industrial Parkway North
Aurora, Ontario, Canada L4G 4C4
www.geotech.ca

2019/ 6/28

Resistivity Depth Image (RDI) for Line 10380

Calculated Vertical Gradient (CVG)

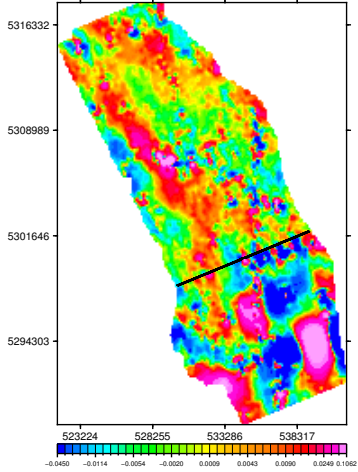

dB/dt Time Constant (TauSF)

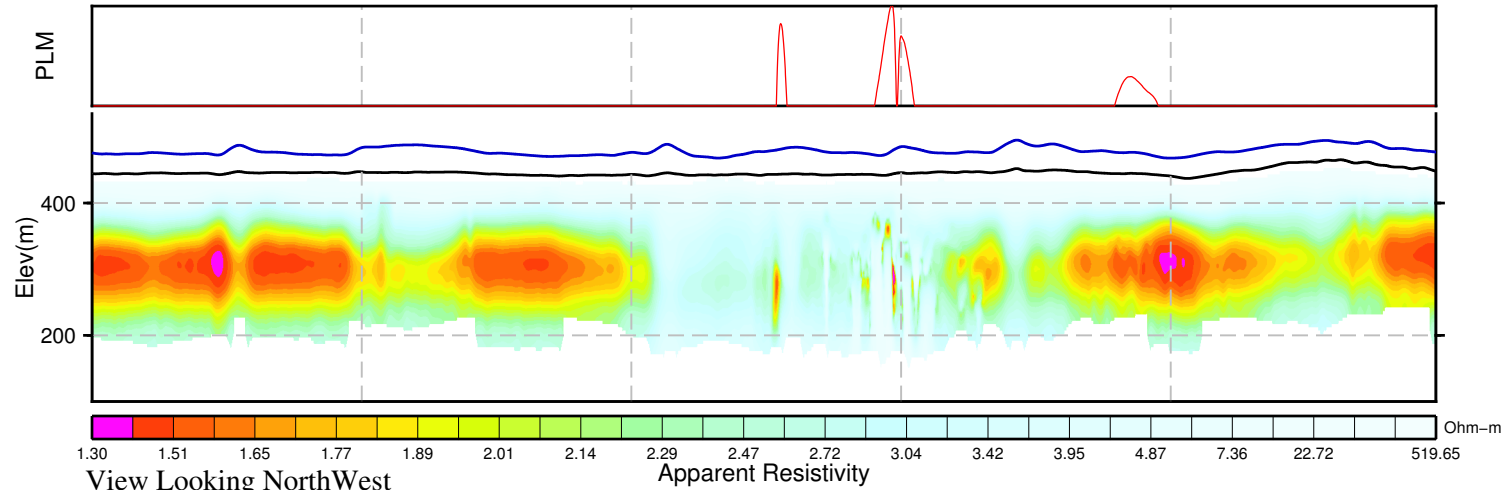
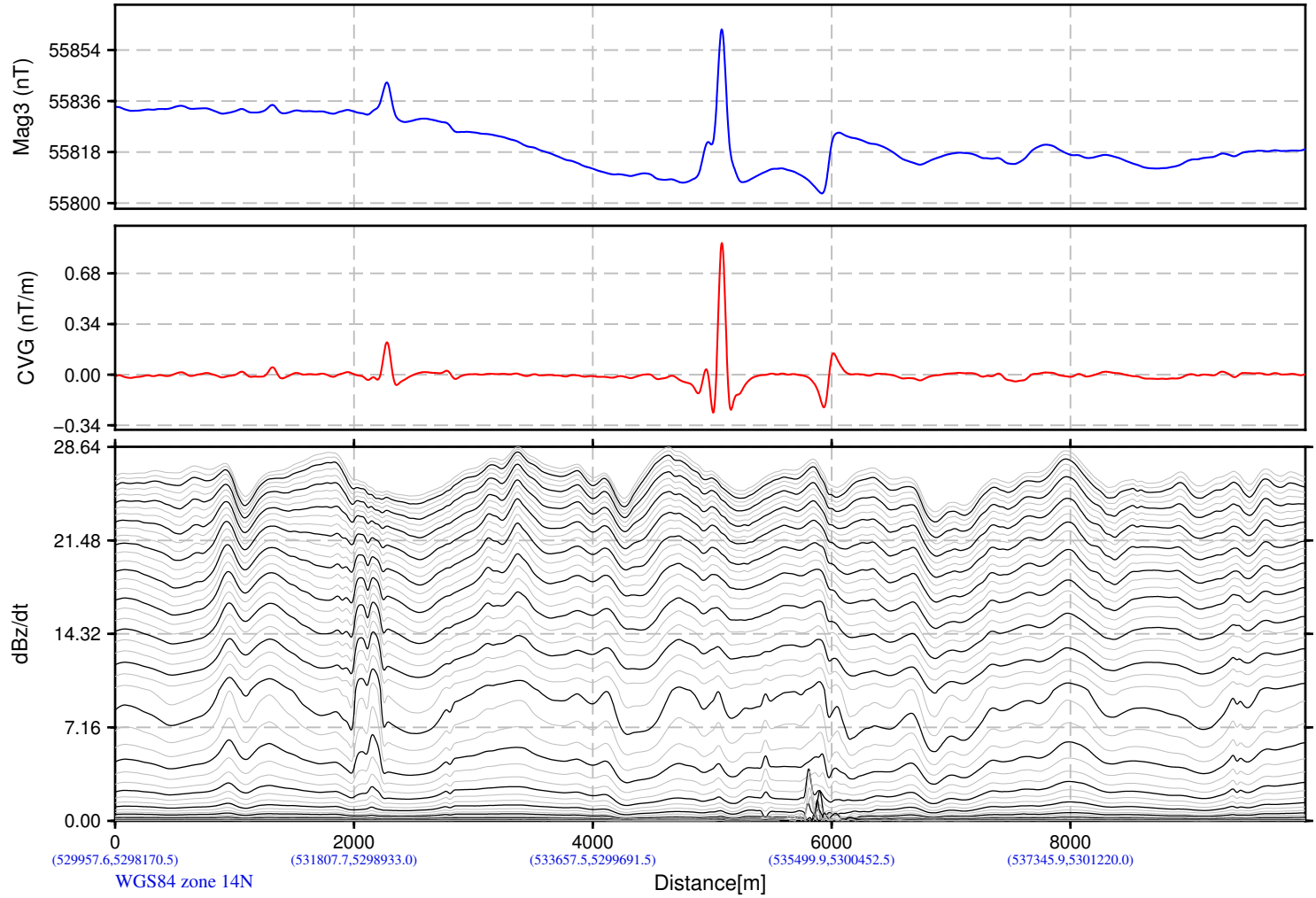
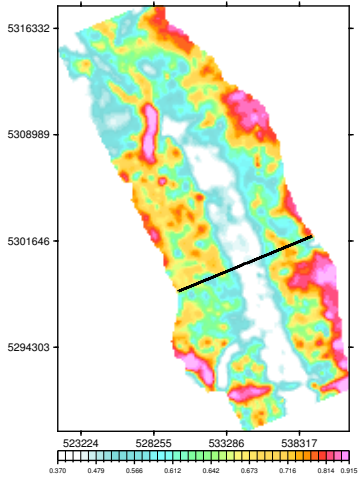

NDSWC
Tolna Block
North Dakota, USA

VTEM System: VTEM ET
Job Number: GL170349B
Resistivity Depth Image (RDI)
Flown by Geotech Ltd.
Processed by Geotech Ltd.
245 Industrial Parkway North
Aurora, Ontario, Canada L4G 4C4
www.geotech.ca

2019/ 6/28

Resistivity Depth Image (RDI) for Line 10390

Calculated Vertical Gradient (CVG)

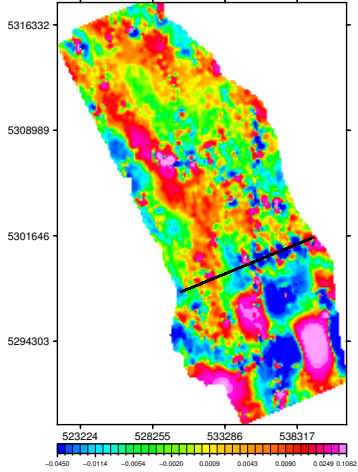

dB/dt Time Constant (TauSF)

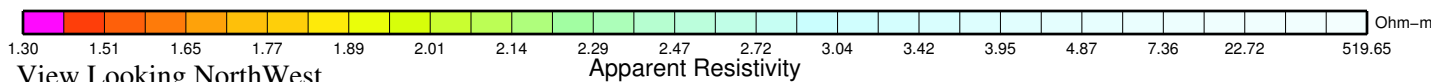
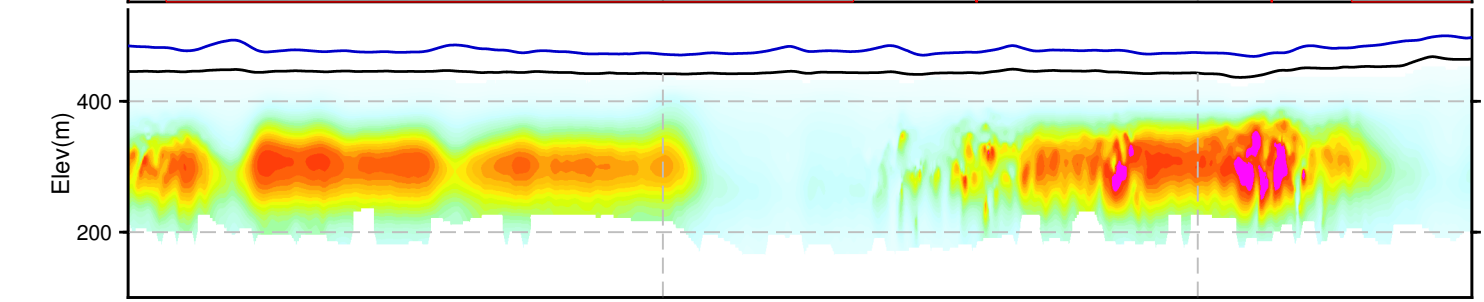
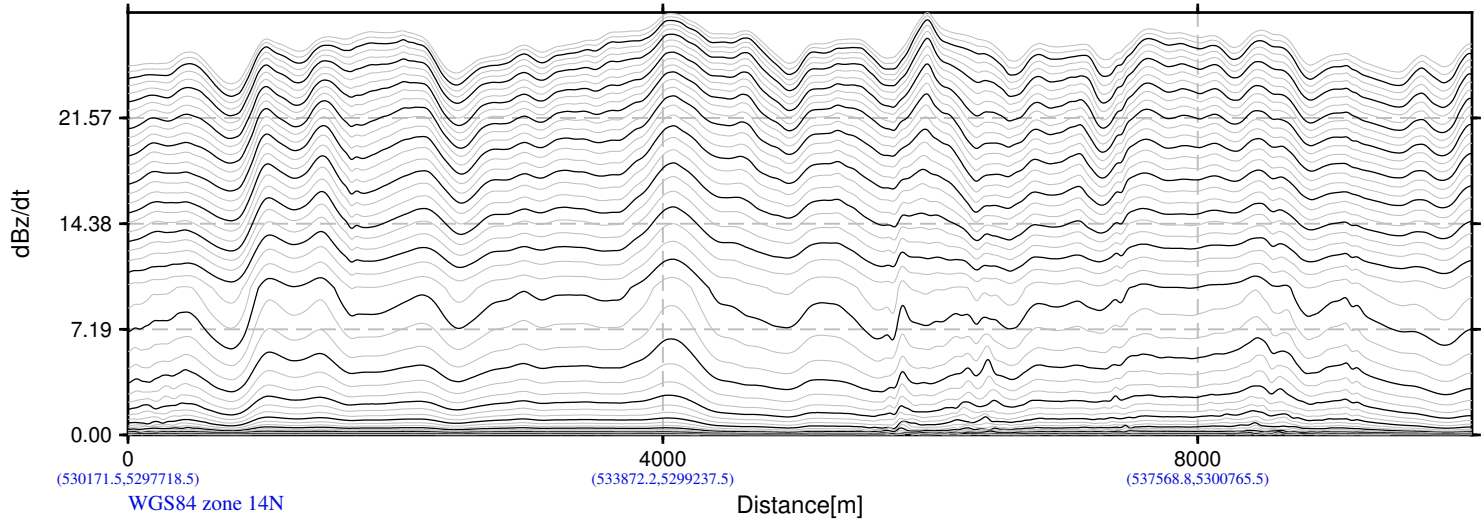
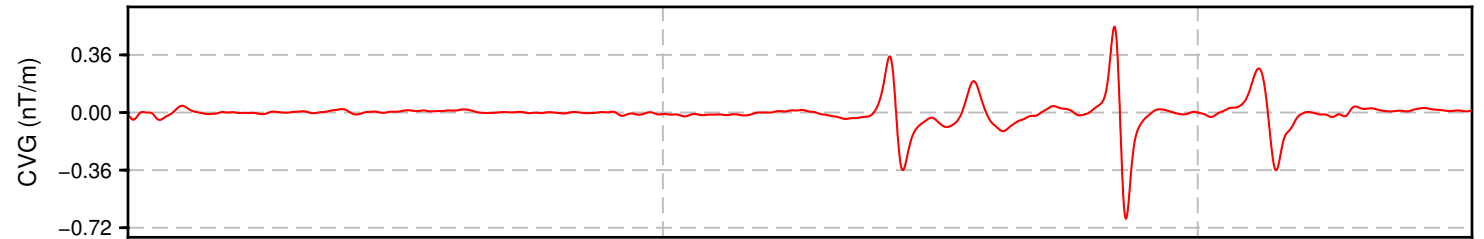
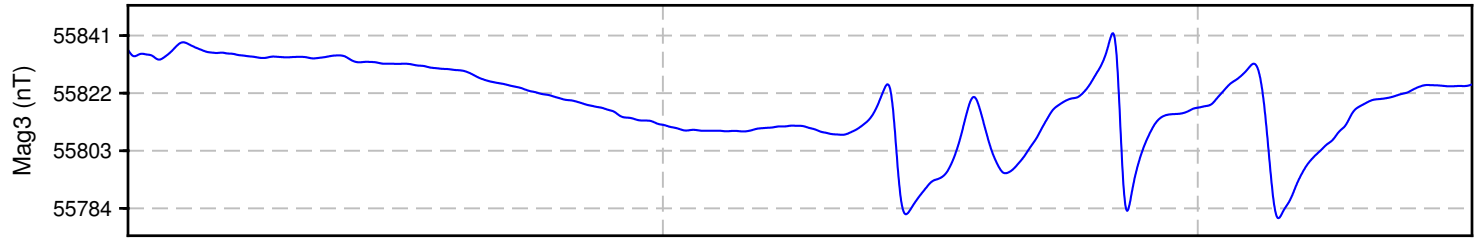
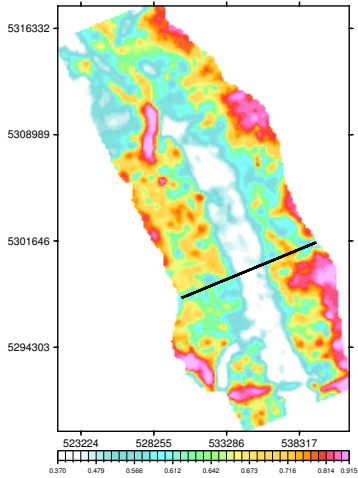

NDSWC
Tolna Block
North Dakota, USA

VTEM System: VTEM ET
Job Number: GL170349B
Resistivity Depth Image (RDI)
Flown by Geotech Ltd.
Processed by Geotech Ltd.
245 Industrial Parkway North
Aurora, Ontario, Canada L4G 4C4
www.geotech.ca

2019/ 6/28

Resistivity Depth Image (RDI) for Line 10400

Calculated Vertical Gradient (CVG)

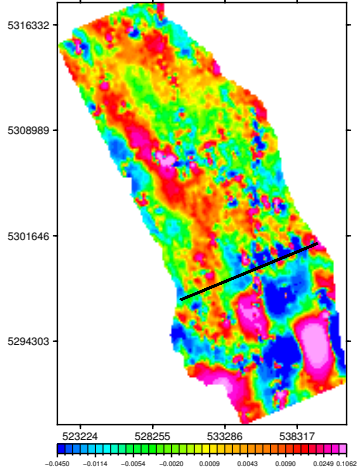

dB/dt Time Constant (TauSF)

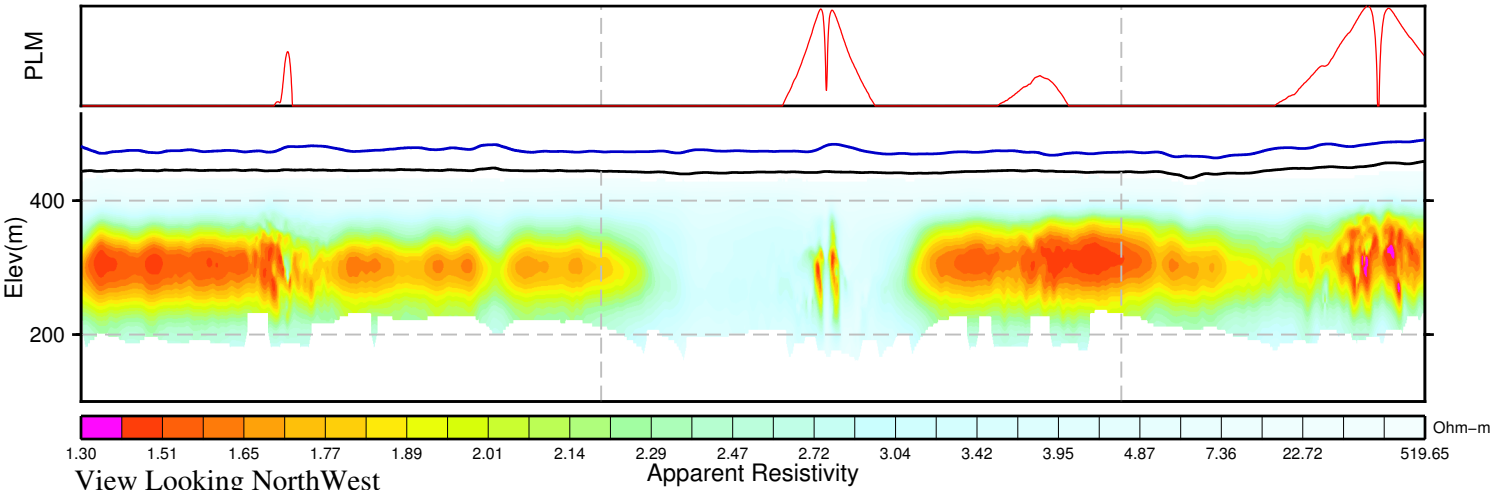
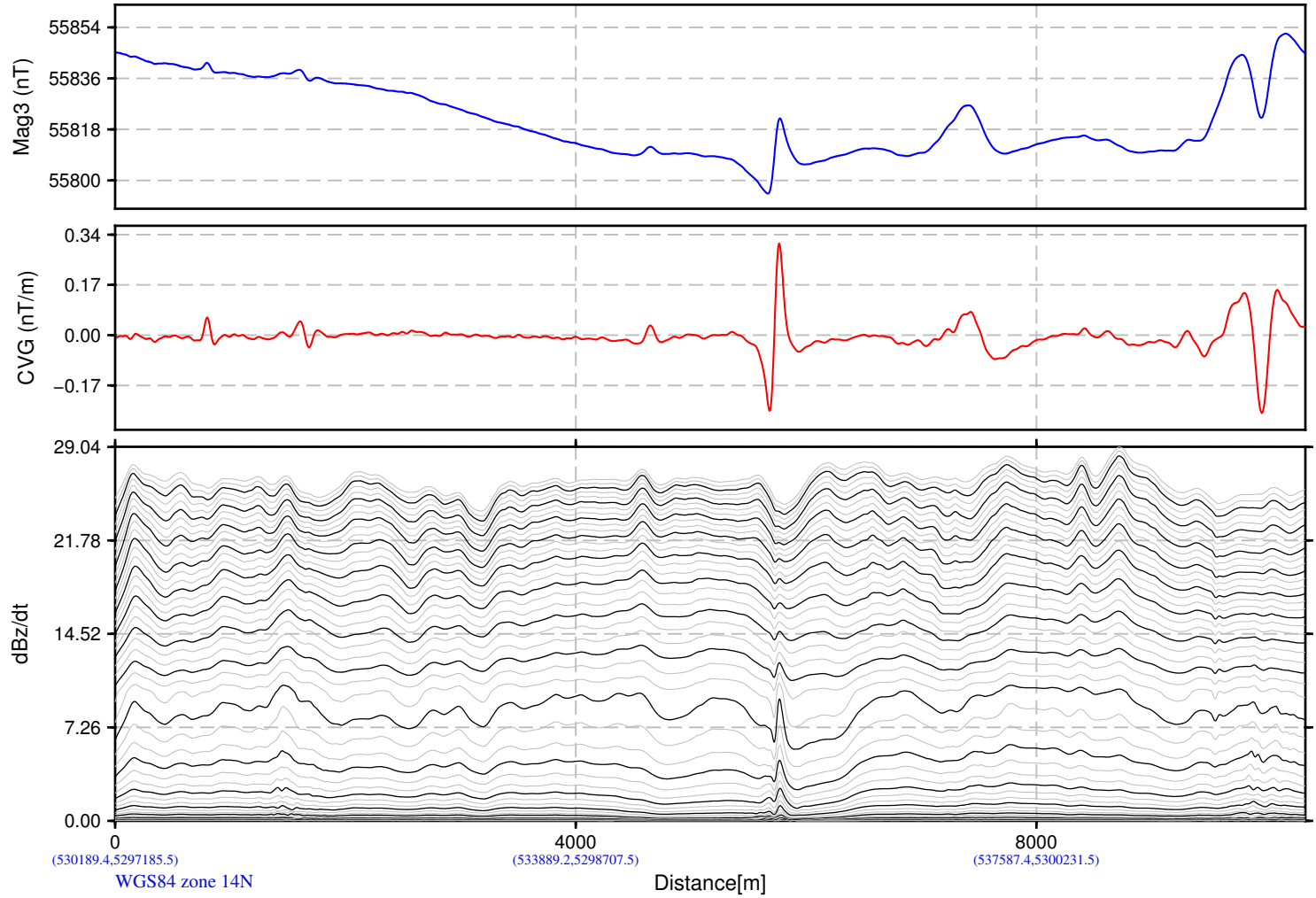
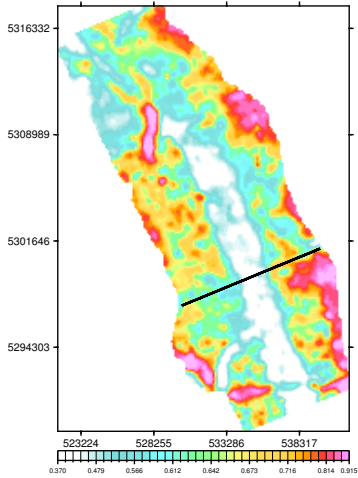

NDSWC
Tolna Block
North Dakota, USA

VTEM System: VTEM ET
Job Number: GL170349B
Resistivity Depth Image (RDI)
Flown by Geotech Ltd.
Processed by Geotech Ltd.
245 Industrial Parkway North
Aurora, Ontario, Canada L4G 4C4
www.geotech.ca

2019/ 6/28

Resistivity Depth Image (RDI) for Line 10410

Calculated Vertical Gradient (CVG)

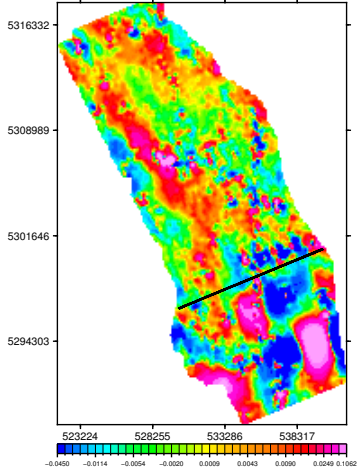

dB/dt Time Constant (TauSF)

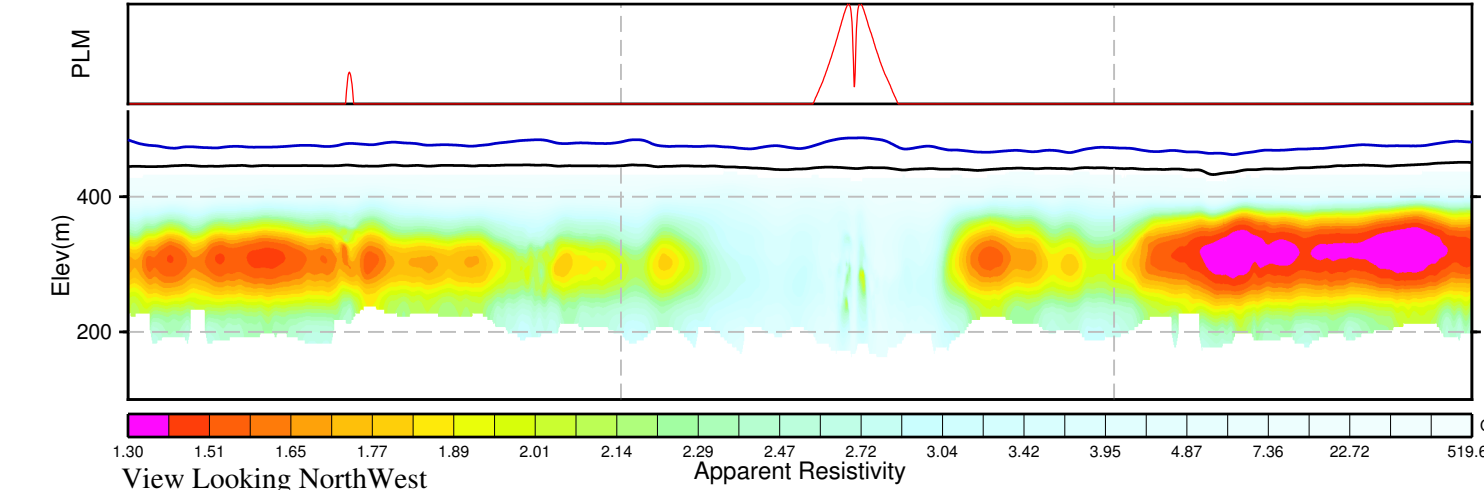
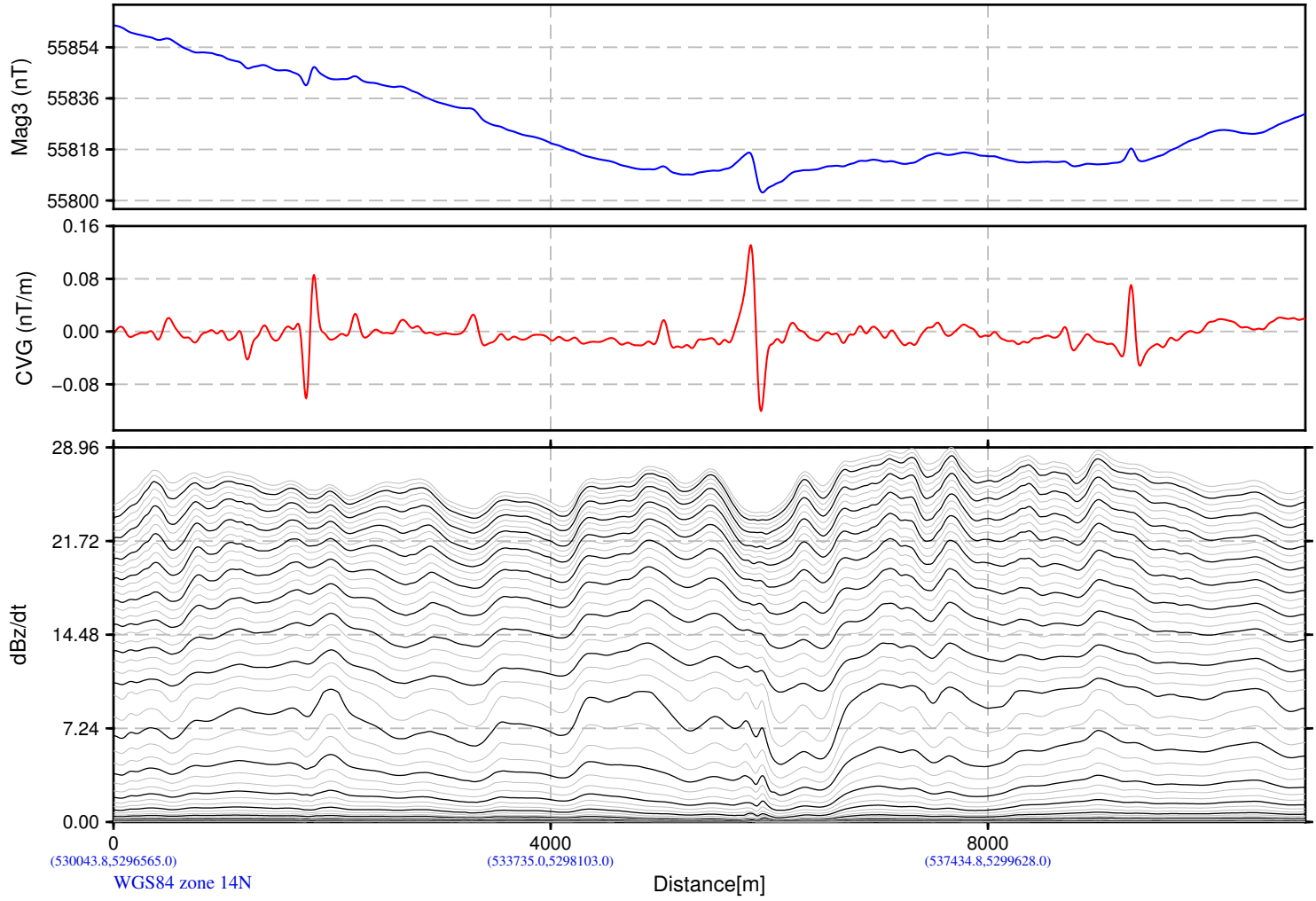
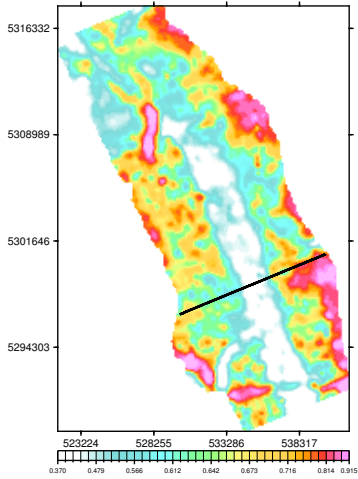

NDSWC
Tolna Block
North Dakota, USA

VTEM System: VTEM ET
Job Number: GL170349B
Resistivity Depth Image (RDI)
Flown by Geotech Ltd.
Processed by Geotech Ltd.
245 Industrial Parkway North
Aurora, Ontario, Canada L4G 4C4
www.geotech.ca

2019/ 6/28

Resistivity Depth Image (RDI) for Line 10420

Calculated Vertical Gradient (CVG)

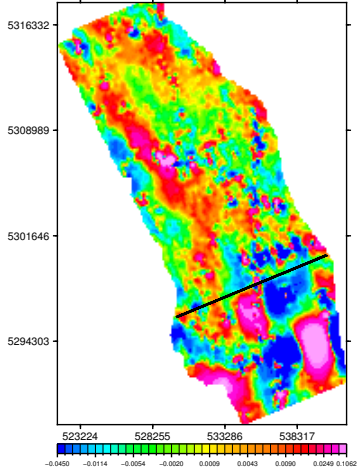

dB/dt Time Constant (TauSF)

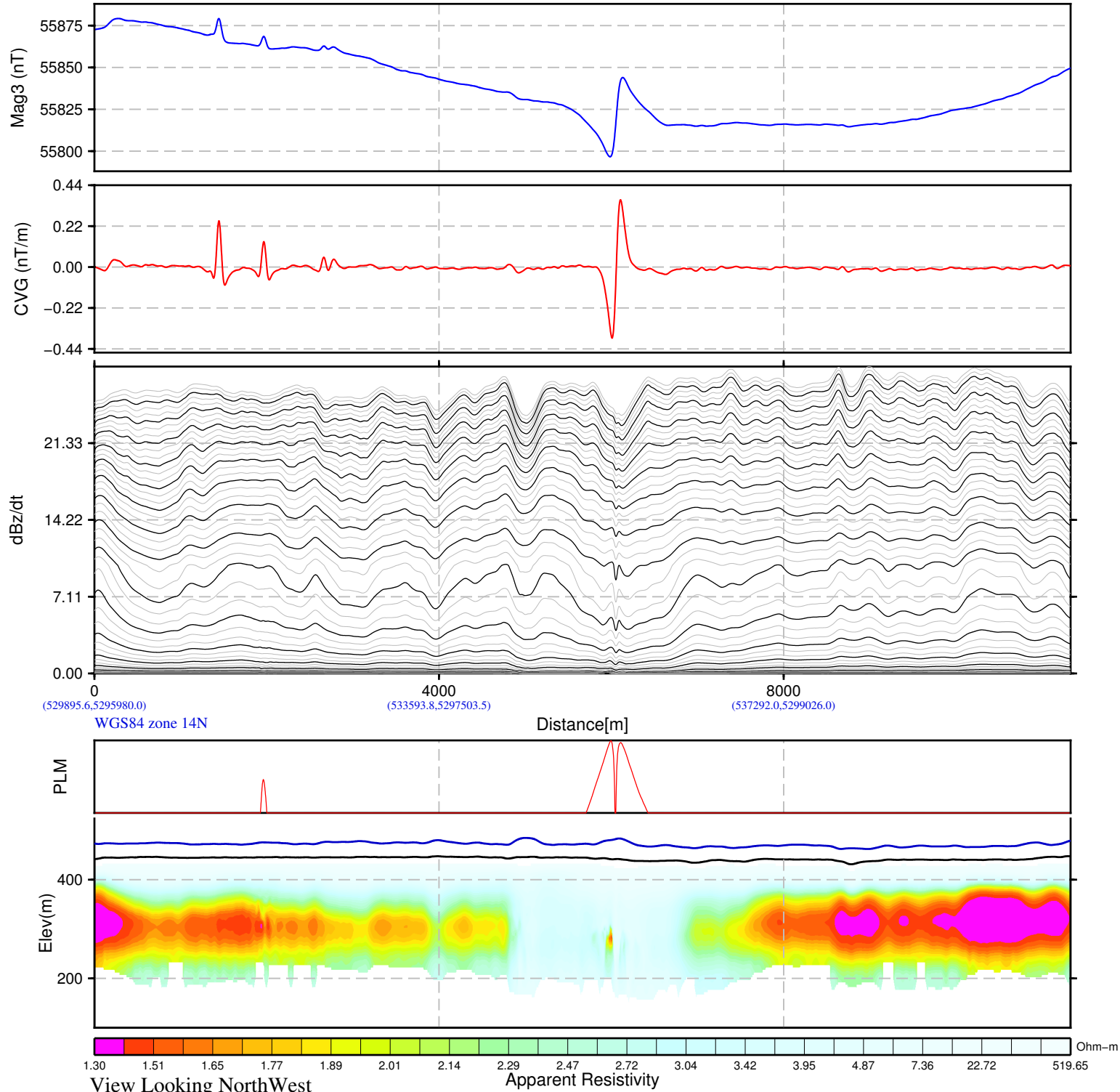
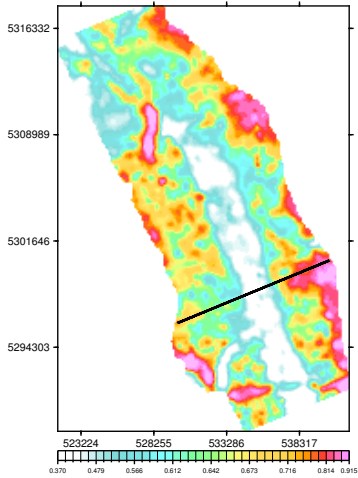

NDSWC
Tolna Block
North Dakota, USA

VTEM System: VTEM ET
Job Number: GL170349B
Resistivity Depth Image (RDI)
Flown by Geotech Ltd.
Processed by Geotech Ltd.
245 Industrial Parkway North
Aurora, Ontario, Canada L4G 4C4
www.geotech.ca

2019/ 6/28

Resistivity Depth Image (RDI) for Line 10430

Calculated Vertical Gradient (CVG)

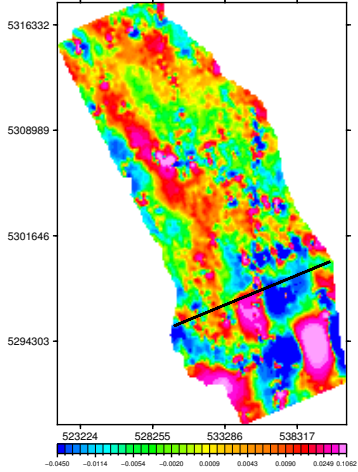

dB/dt Time Constant (TauSF)

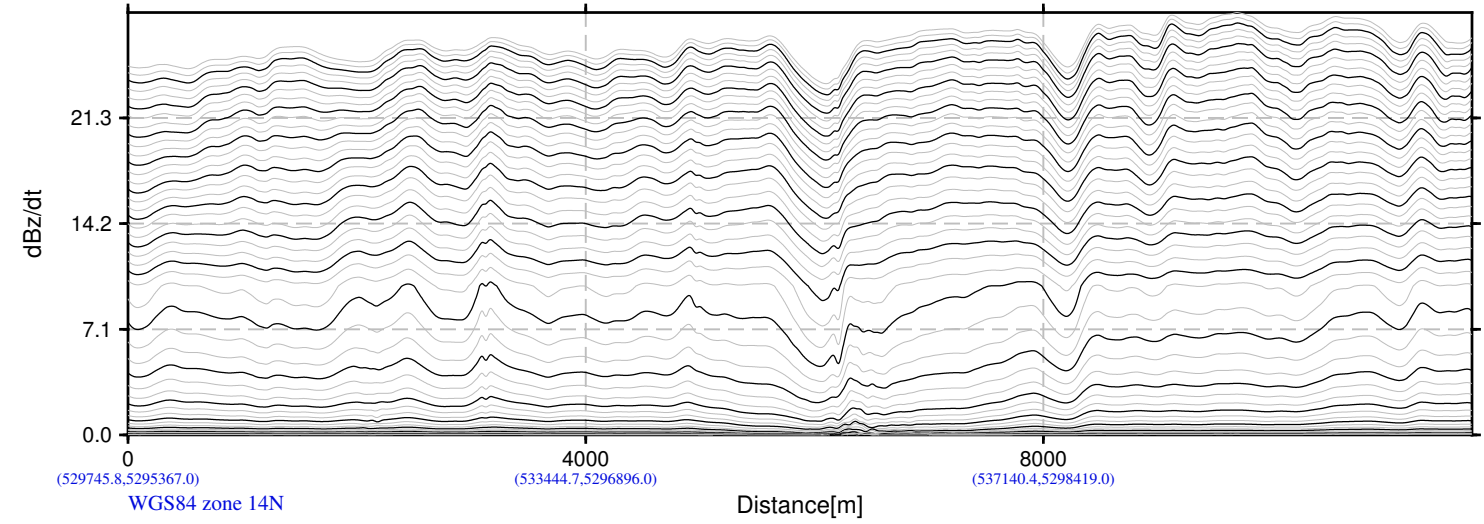
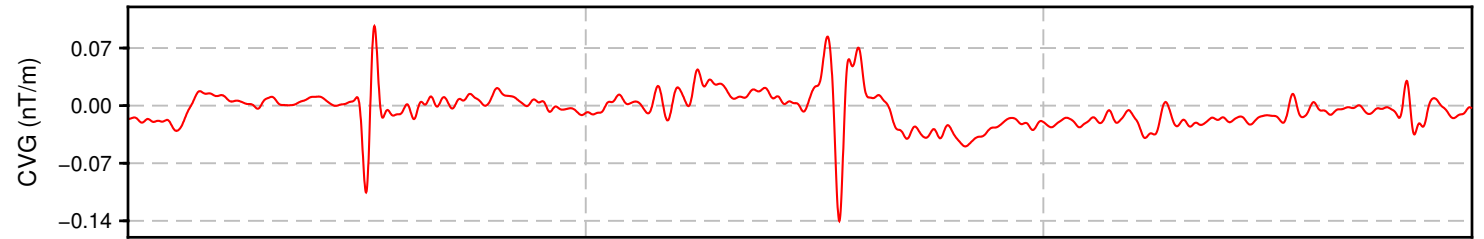
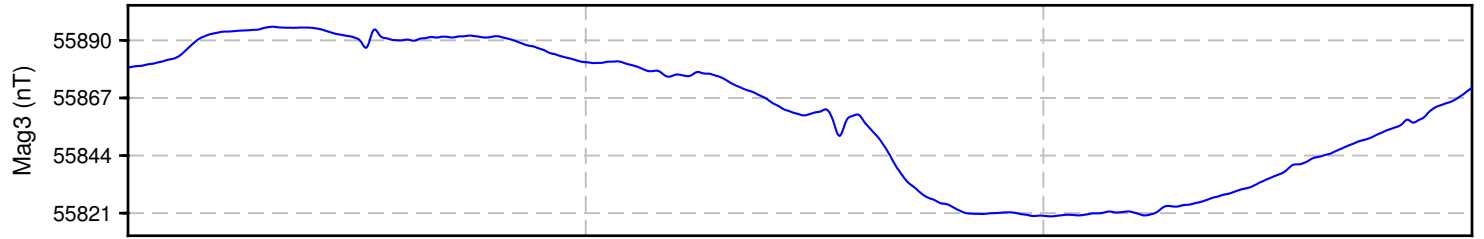
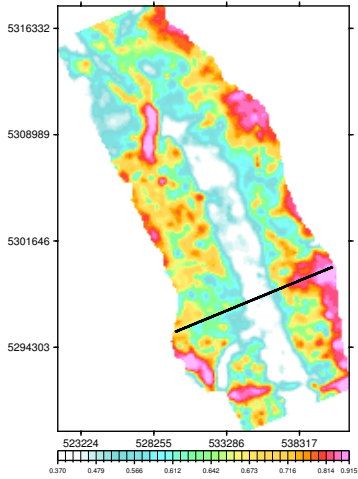

WGS84 zone 14N
 (529745.8, 5295367.0) (533444.7, 5296896.0) (537140.4, 5298419.0)

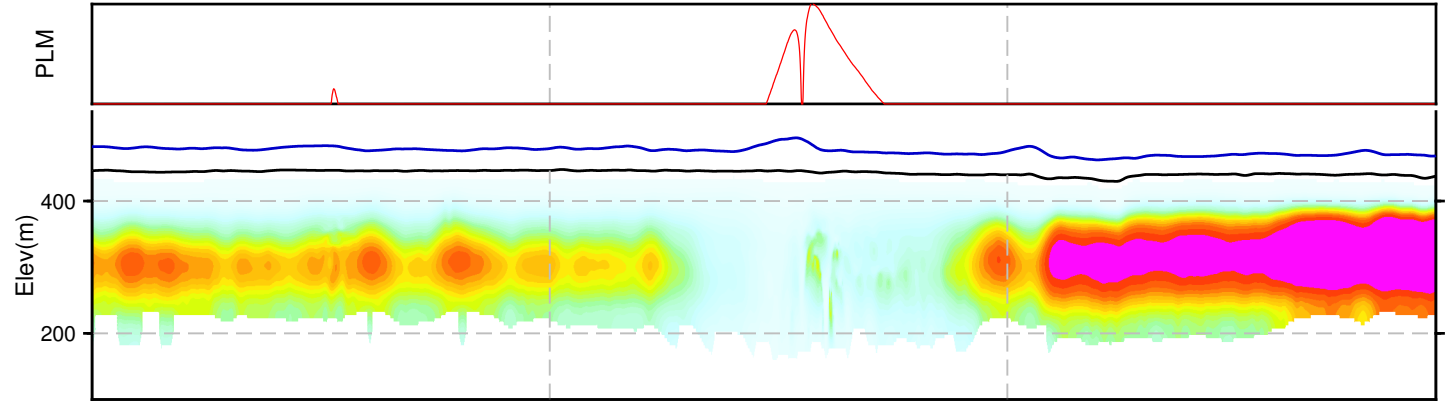

View Looking NorthWest
 Apparent Resistivity
 1.30 1.51 1.65 1.77 1.89 2.01 2.14 2.29 2.47 2.72 3.04 3.42 3.95 4.87 7.36 22.72 519.65 Ohm-m

NDSWC
 Tolna Block
 North Dakota, USA

VTEM System: VTEM ET
 Job Number: GL170349B
 Resistivity Depth Image (RDI)
 Flown by Geotech Ltd.
 Processed by Geotech Ltd.
 245 Industrial Parkway North
 Aurora, Ontario, Canada L4G 4C4
 www.geotech.ca

2019/ 6/28

Resistivity Depth Image (RDI) for Line 10440

Calculated Vertical Gradient (CVG)

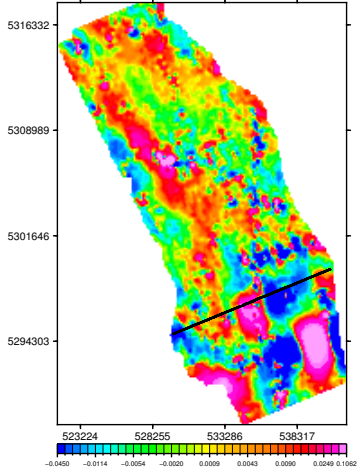

dB/dt Time Constant (TauSF)

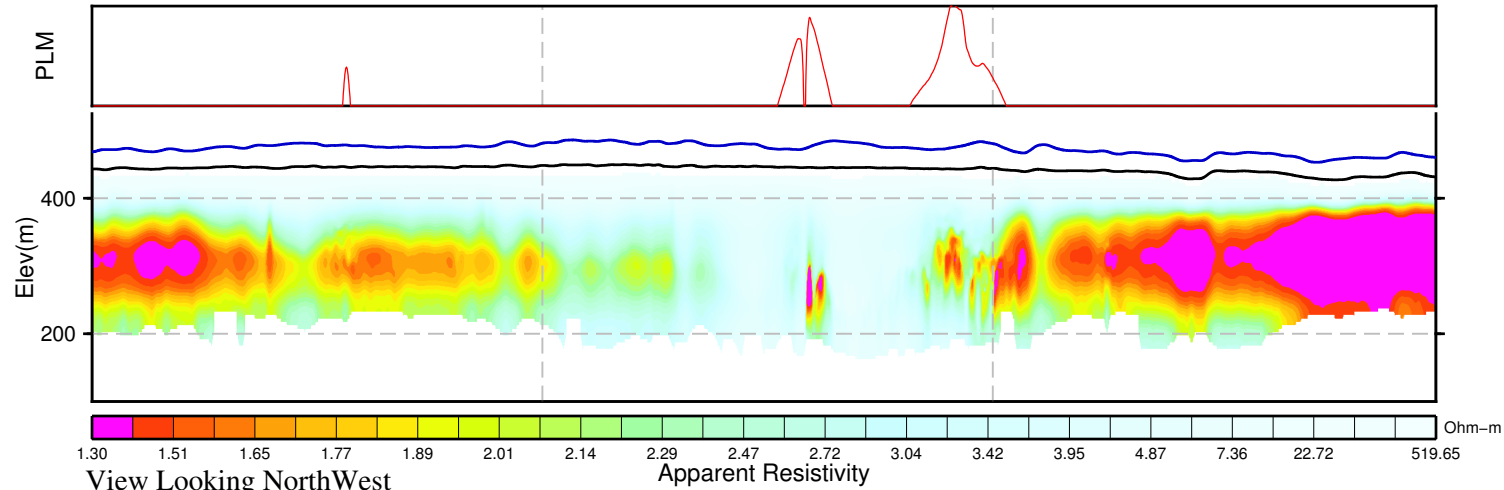
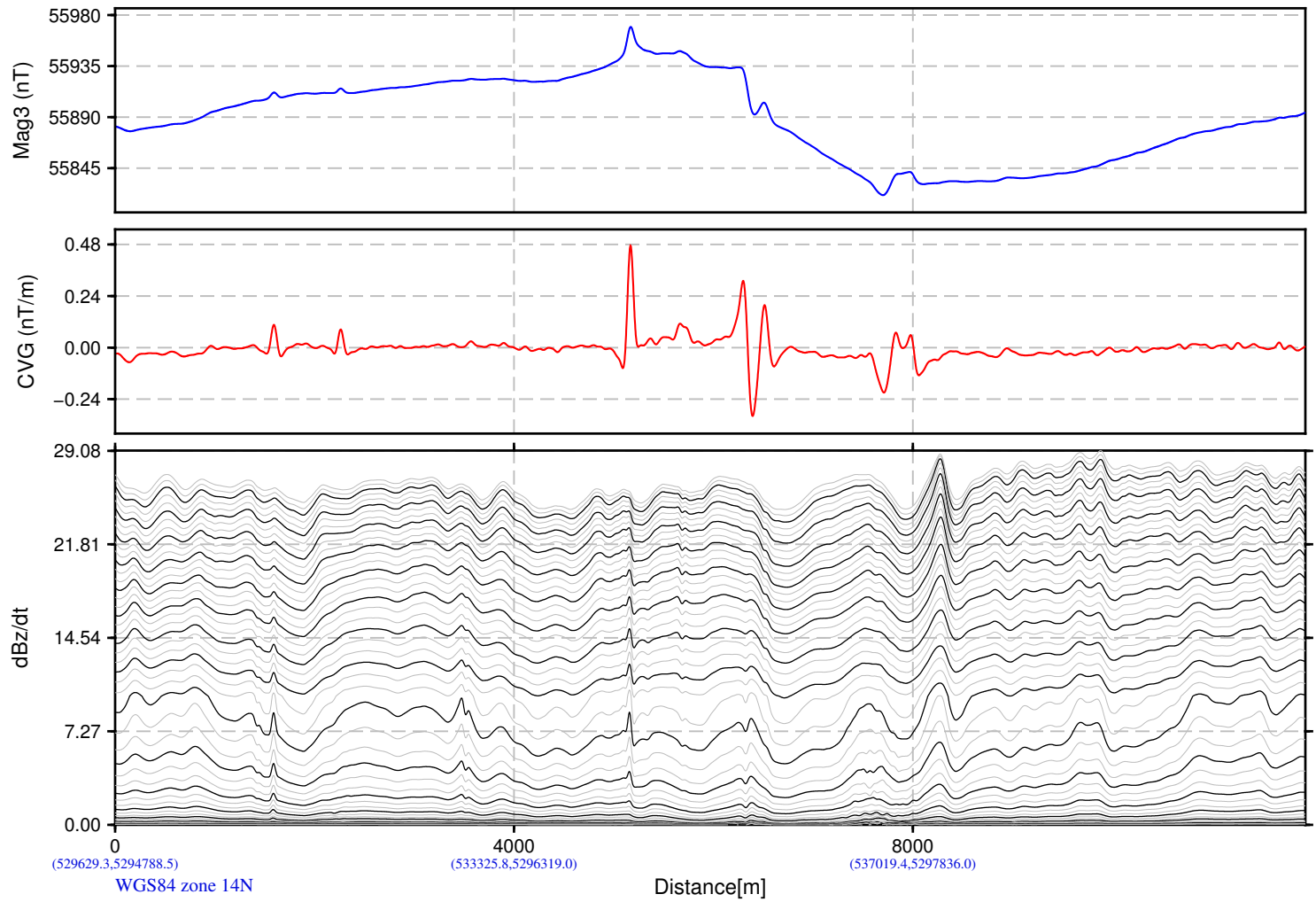
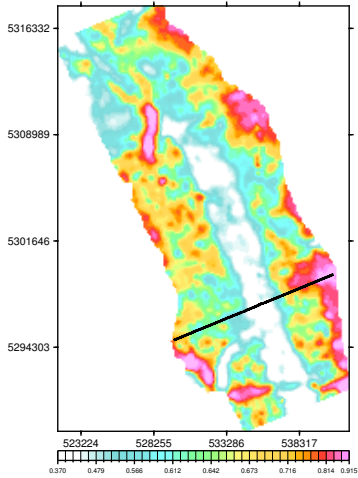

NDSWC
Tolna Block
North Dakota, USA

VTEM System: VTEM ET
Job Number: GL170349B
Resistivity Depth Image (RDI)
Flown by Geotech Ltd.
Processed by Geotech Ltd.
245 Industrial Parkway North
Aurora, Ontario, Canada L4G 4C4
www.geotech.ca

2019/ 6/28

Resistivity Depth Image (RDI) for Line 10450

Calculated Vertical Gradient (CVG)

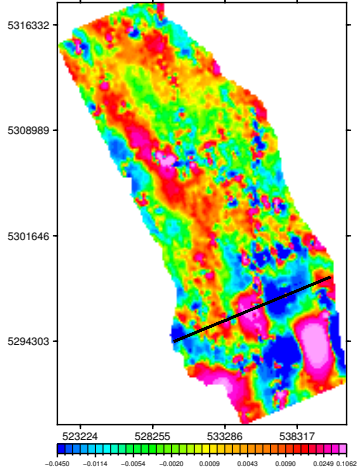

dB/dt Time Constant (TauSF)

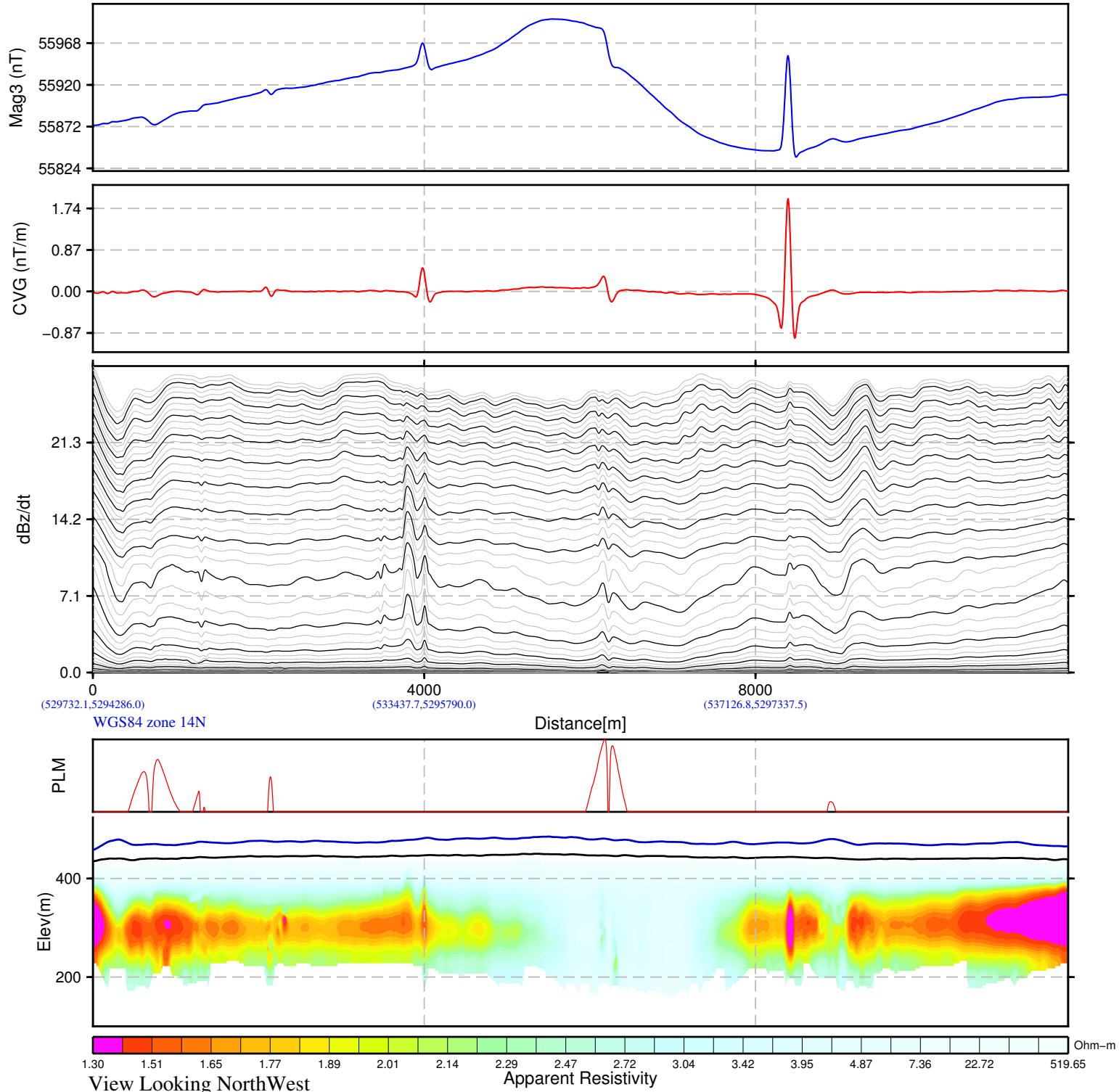
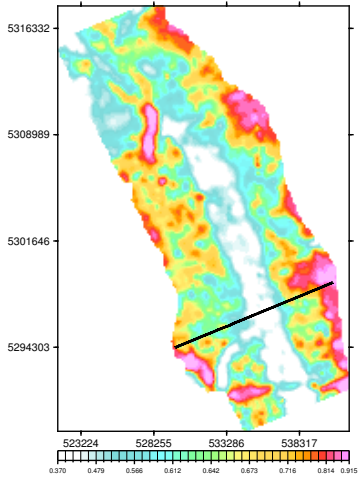

NDSWC
Tolna Block
North Dakota, USA

VTEM System: VTEM ET
Job Number: GL170349B
Resistivity Depth Image (RDI)
Flown by Geotech Ltd.
Processed by Geotech Ltd.
245 Industrial Parkway North
Aurora, Ontario, Canada L4G 4C4
www.geotech.ca

2019/ 6/28

Resistivity Depth Image (RDI) for Line 10460

Calculated Vertical Gradient (CVG)

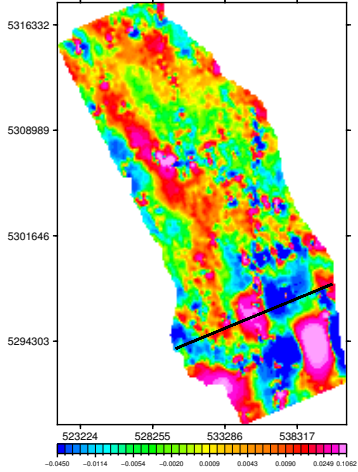

dB/dt Time Constant (TauSF)

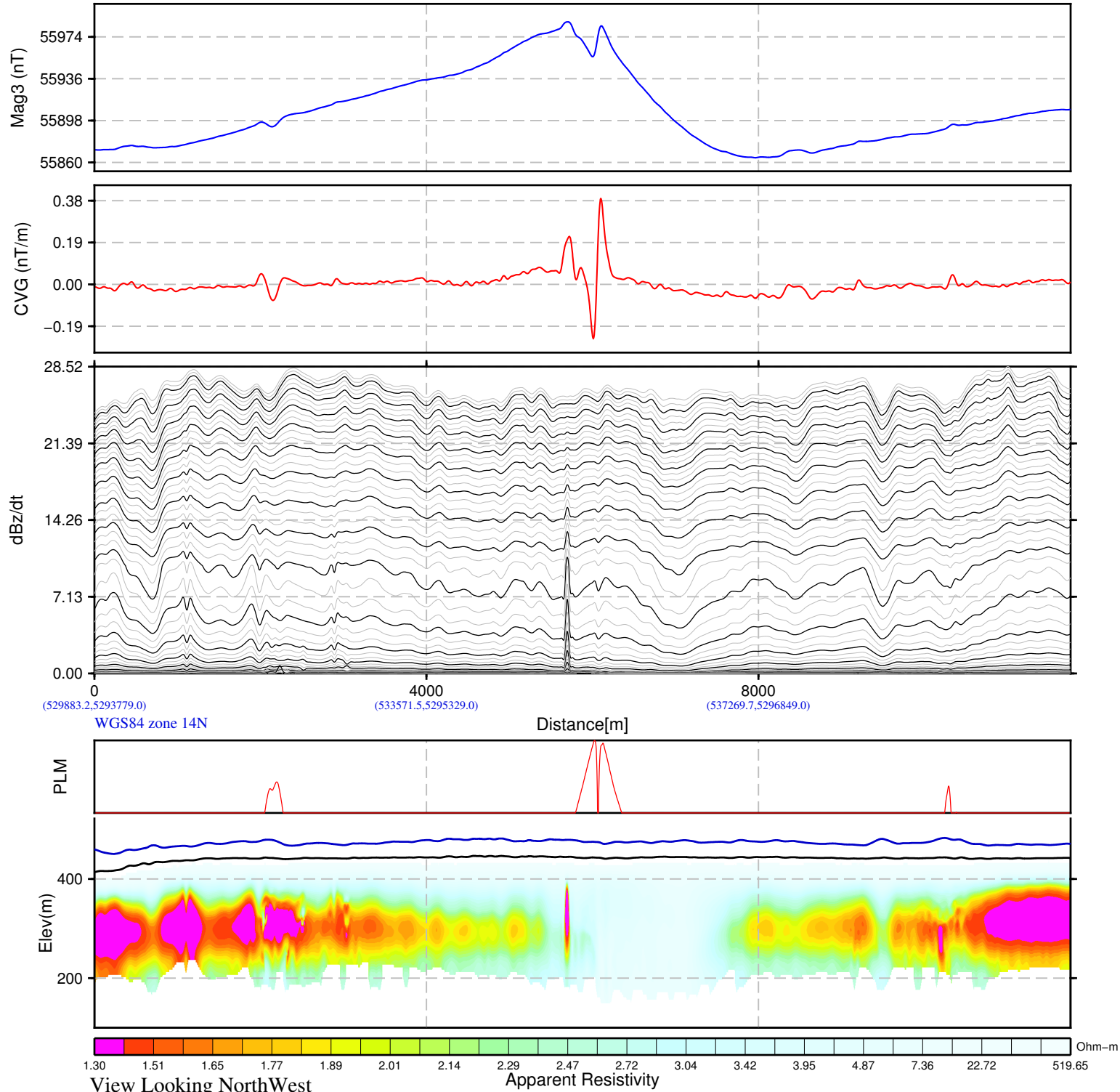
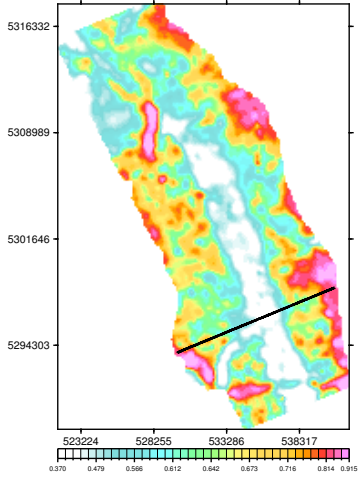

NDSWC
Tolna Block
North Dakota, USA

VTEM System: VTEM ET
Job Number: GL170349B
Resistivity Depth Image (RDI)
Flown by Geotech Ltd.
Processed by Geotech Ltd.
245 Industrial Parkway North
Aurora, Ontario, Canada L4G 4C4
www.geotech.ca

2019/ 6/28

Resistivity Depth Image (RDI) for Line 10470

Calculated Vertical Gradient (CVG)

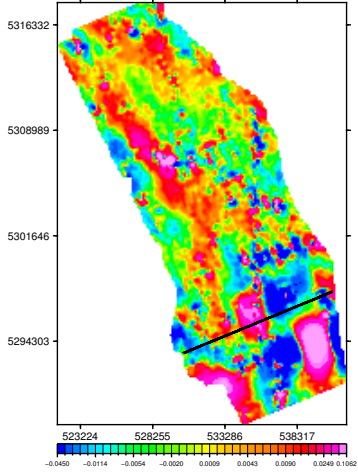

dB/dt Time Constant (TauSF)

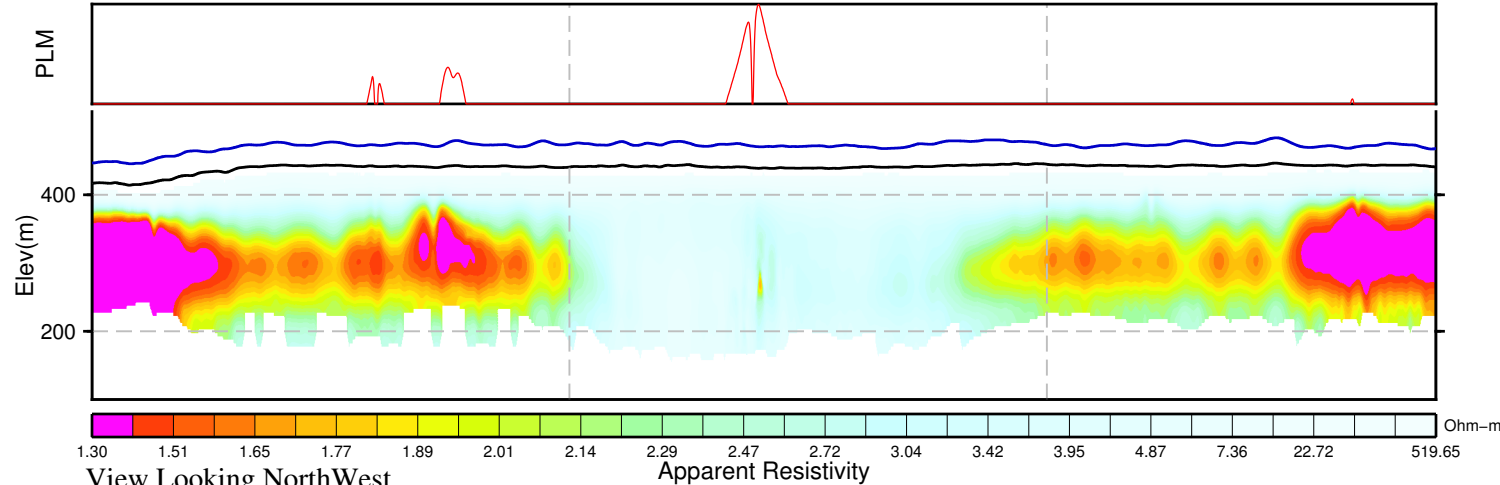
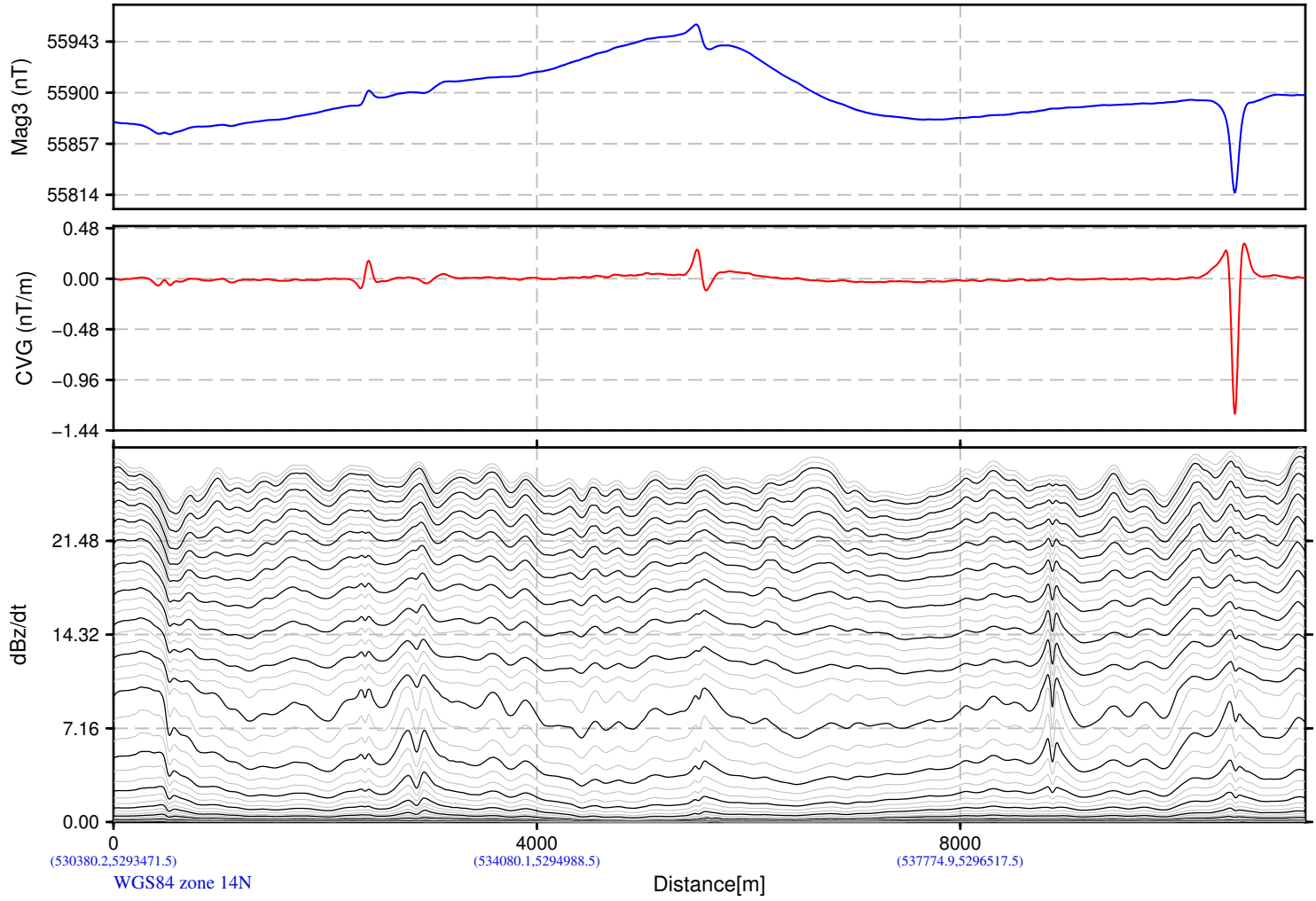
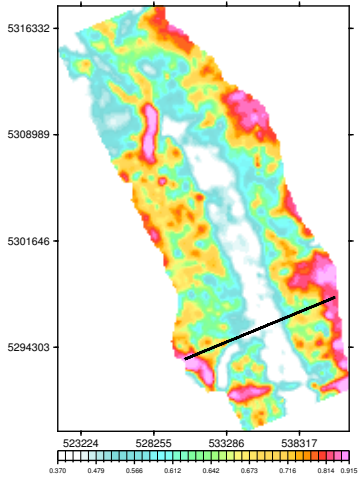

NDSWC
Tolna Block
North Dakota, USA

VTEM System: VTEM ET
Job Number: GL170349B
Resistivity Depth Image (RDI)
Flown by Geotech Ltd.
Processed by Geotech Ltd.
245 Industrial Parkway North
Aurora, Ontario, Canada L4G 4C4
www.geotech.ca

2019/ 6/28

Resistivity Depth Image (RDI) for Line 10480

Calculated Vertical Gradient (CVG)

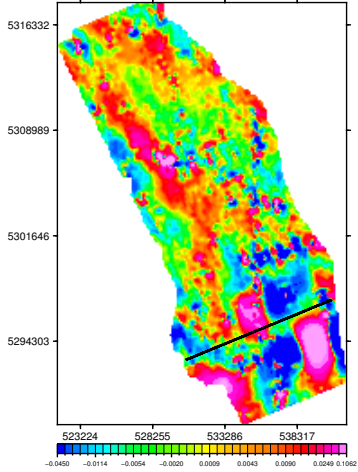

dB/dt Time Constant (TauSF)

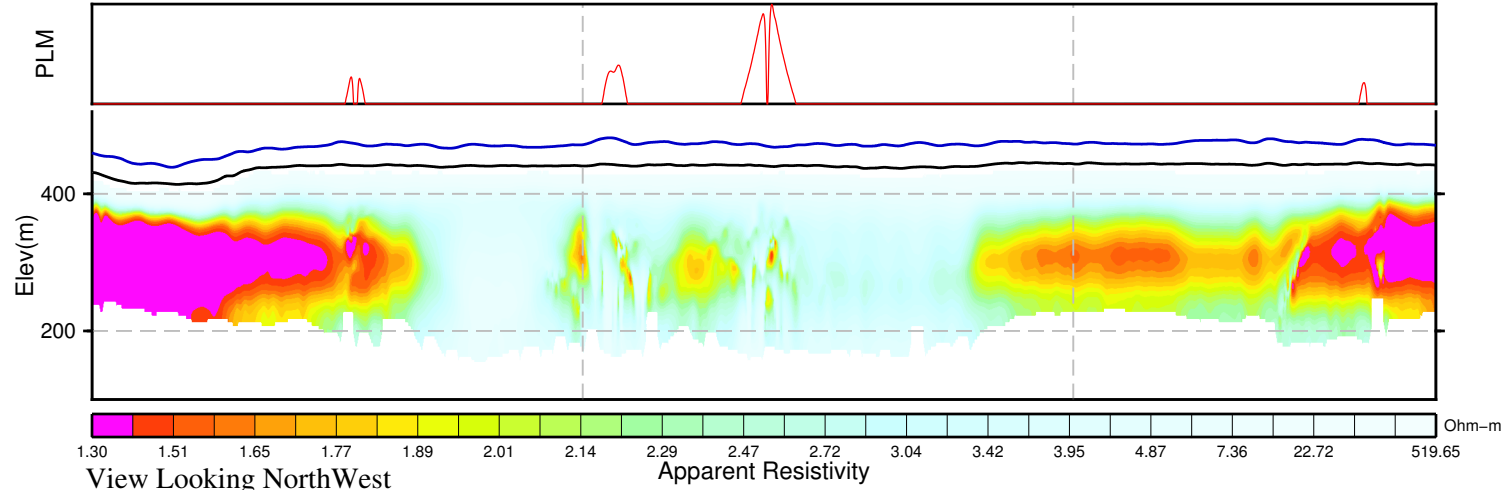
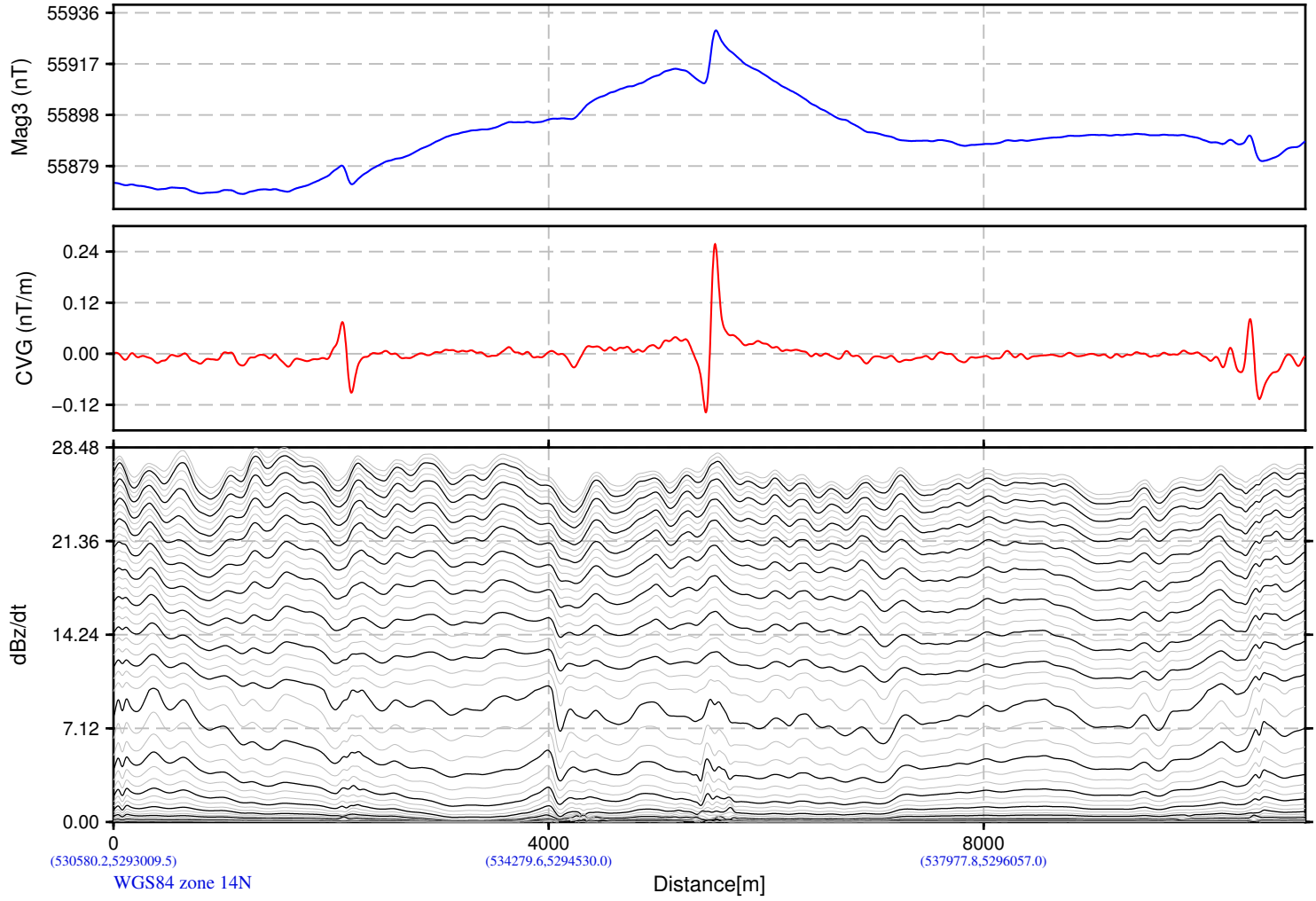
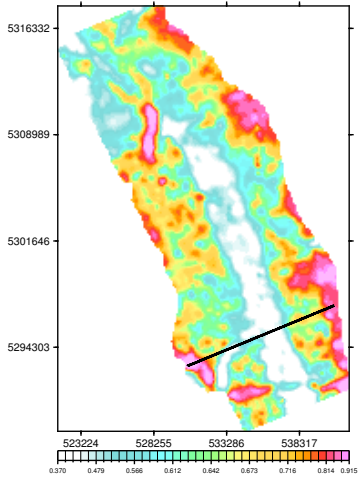

NDSWC
Tolna Block
North Dakota, USA

VTEM System: VTEM ET
Job Number: GL170349B
Resistivity Depth Image (RDI)
Flown by Geotech Ltd.
Processed by Geotech Ltd.
245 Industrial Parkway North
Aurora, Ontario, Canada L4G 4C4
www.geotech.ca

2019/ 6/28

Resistivity Depth Image (RDI) for Line 10490

Calculated Vertical Gradient (CVG)

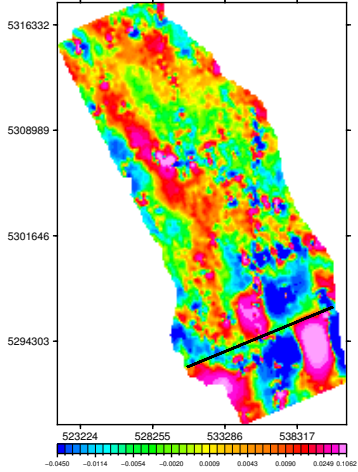

dB/dt Time Constant (TauSF)

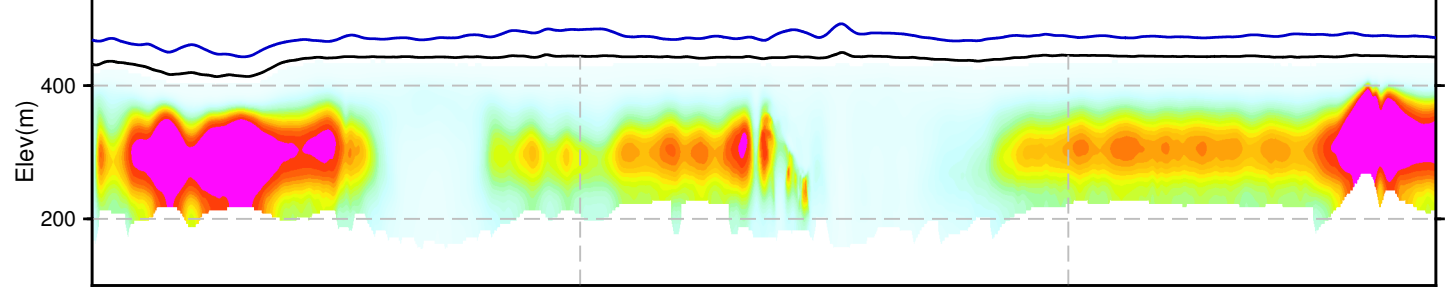
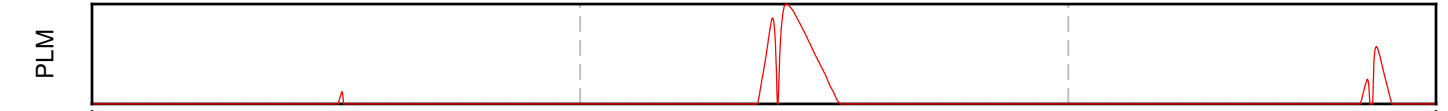
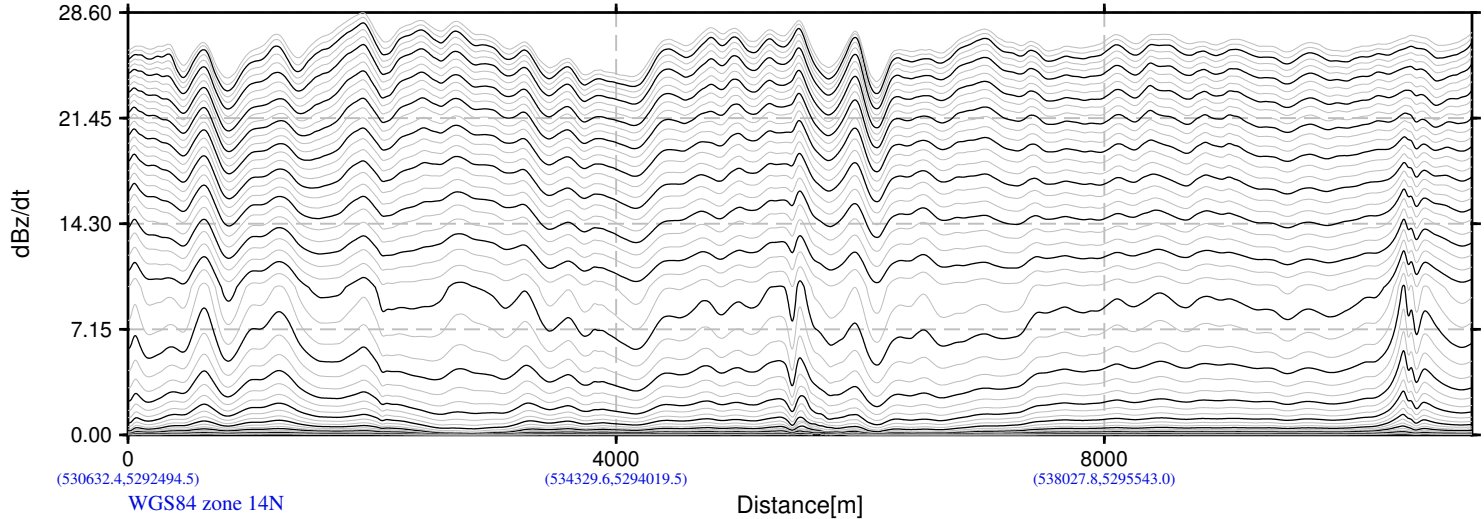
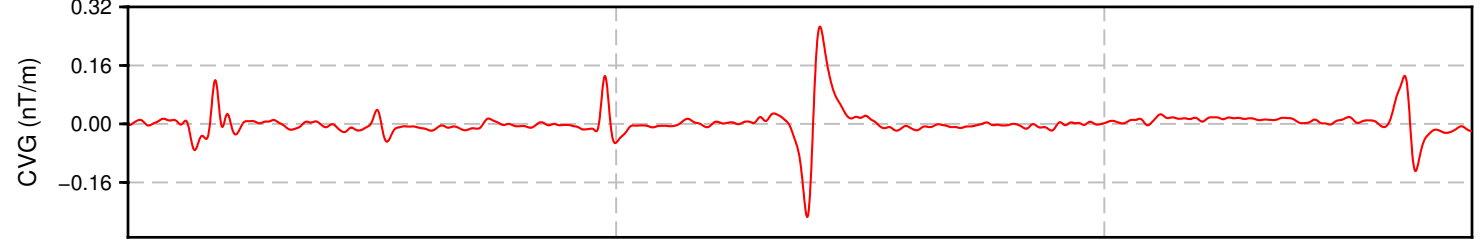
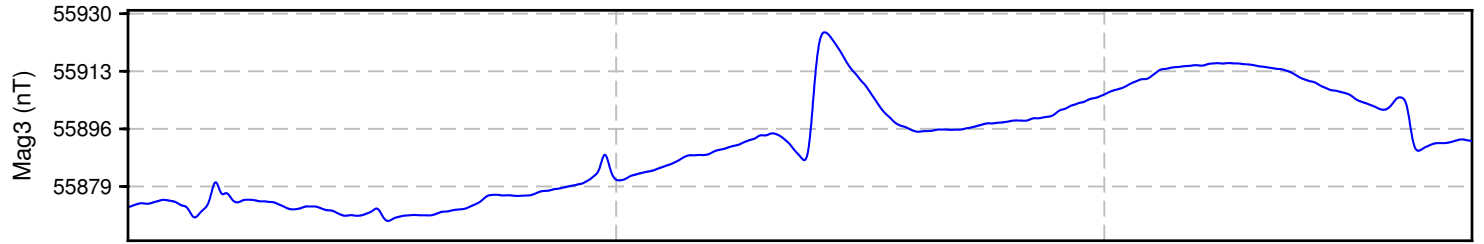
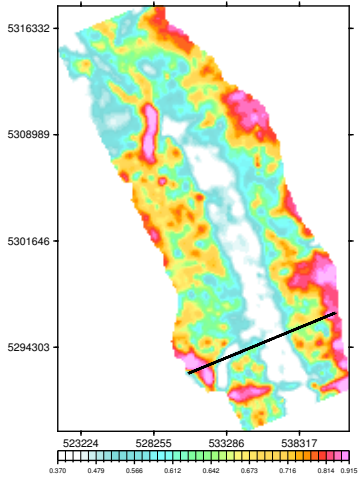

View Looking NorthWest
Apparent Resistivity

NDSWC
Tolna Block
North Dakota, USA

VTEM System: VTEM ET
Job Number: GL170349B
Resistivity Depth Image (RDI)
Flown by Geotech Ltd.
Processed by Geotech Ltd.
245 Industrial Parkway North
Aurora, Ontario, Canada L4G 4C4
www.geotech.ca

2019/ 6/28

Resistivity Depth Image (RDI) for Line 10500

Calculated Vertical Gradient (CVG)

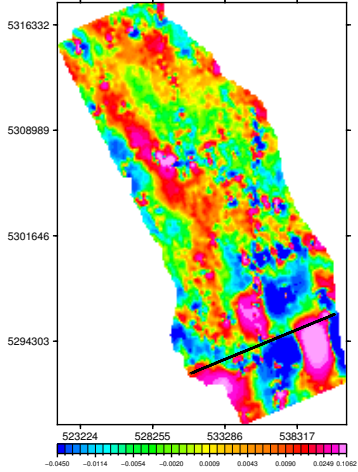

dB/dt Time Constant (TauSF)

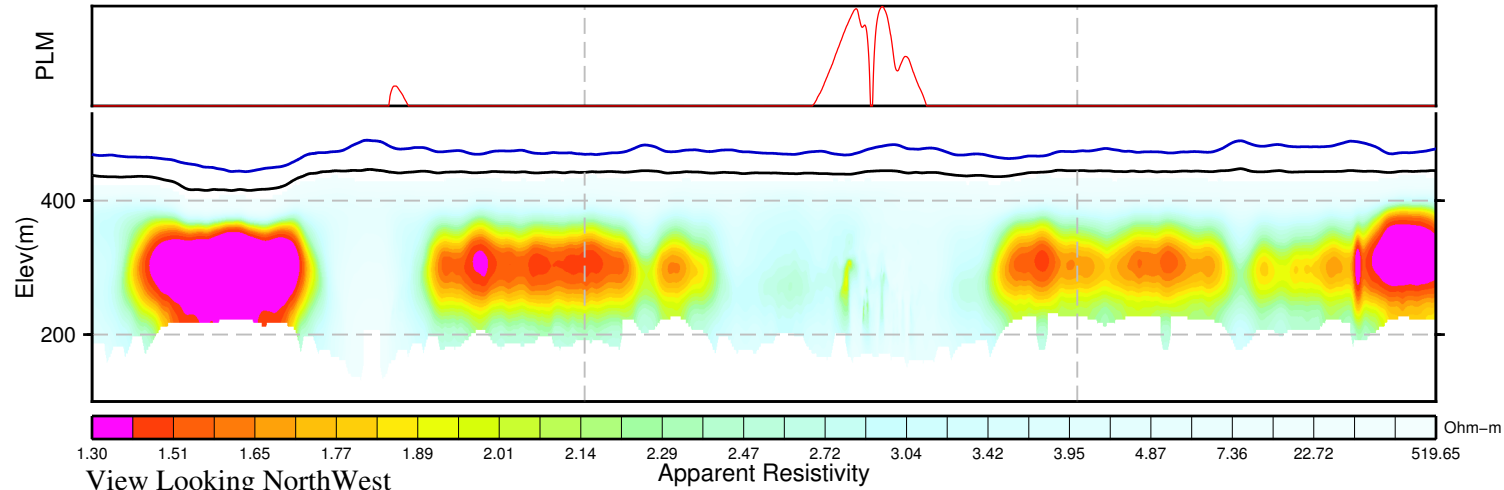
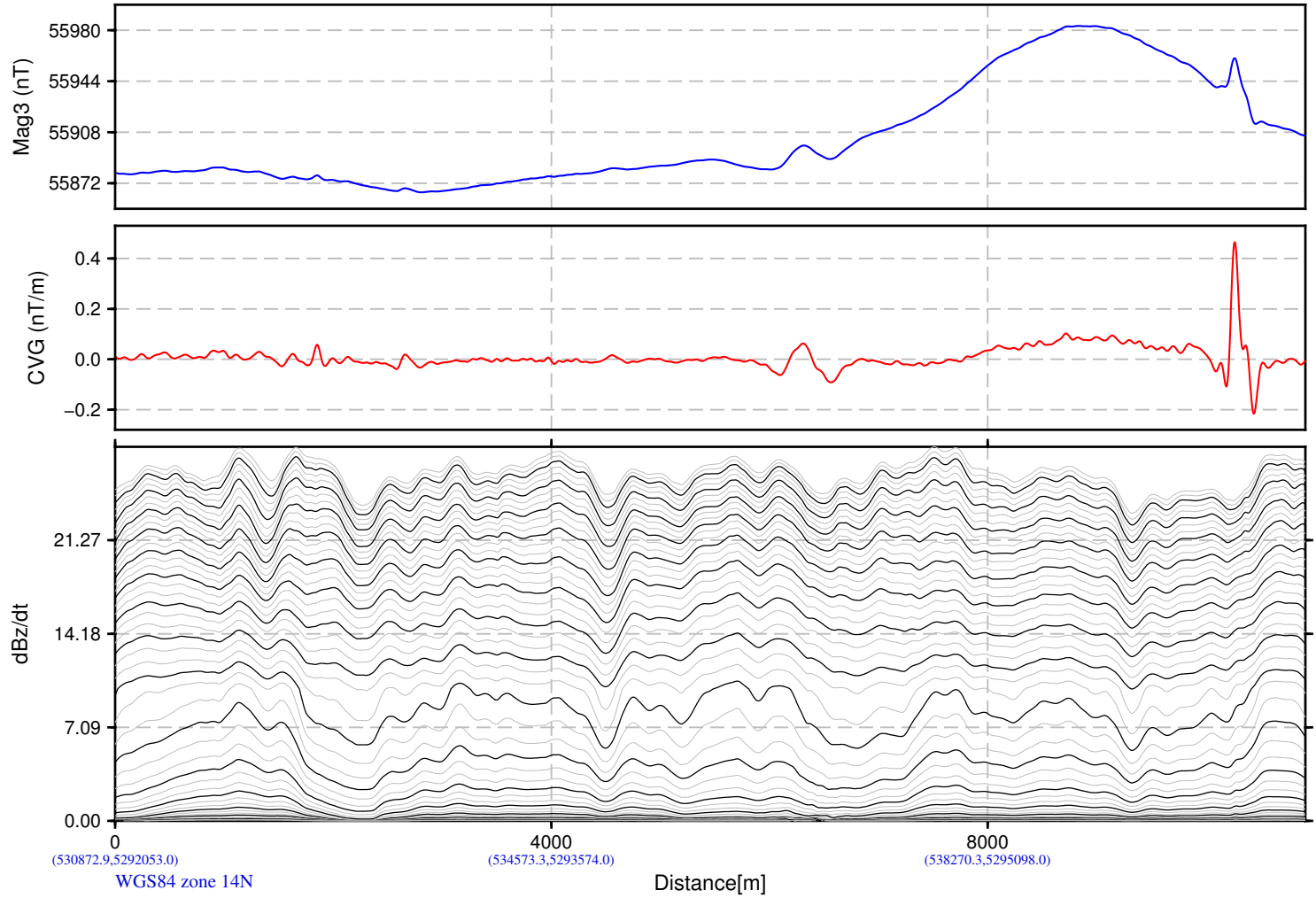
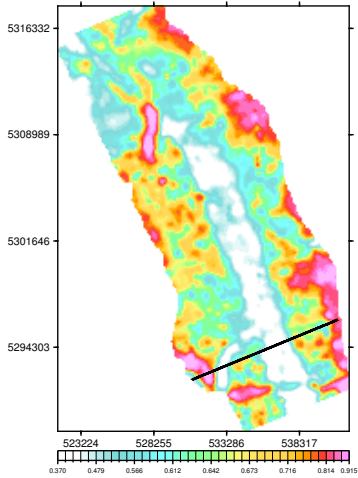

NDSWC
Tolna Block
North Dakota, USA

VTEM System: VTEM ET
Job Number: GL170349B
Resistivity Depth Image (RDI)
Flown by Geotech Ltd.
Processed by Geotech Ltd.
245 Industrial Parkway North
Aurora, Ontario, Canada L4G 4C4
www.geotech.ca

2019/ 6/28

Resistivity Depth Image (RDI) for Line 10510

Calculated Vertical Gradient (CVG)

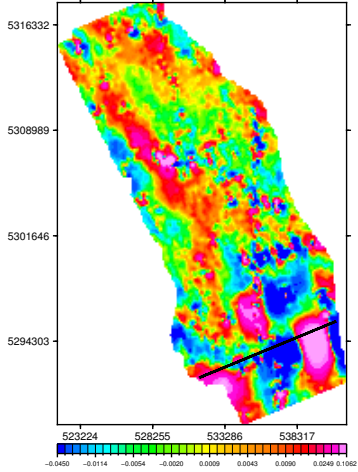

dB/dt Time Constant (TauSF)

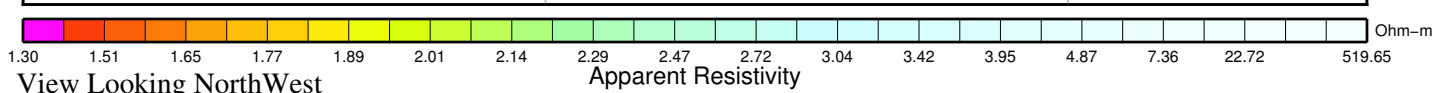
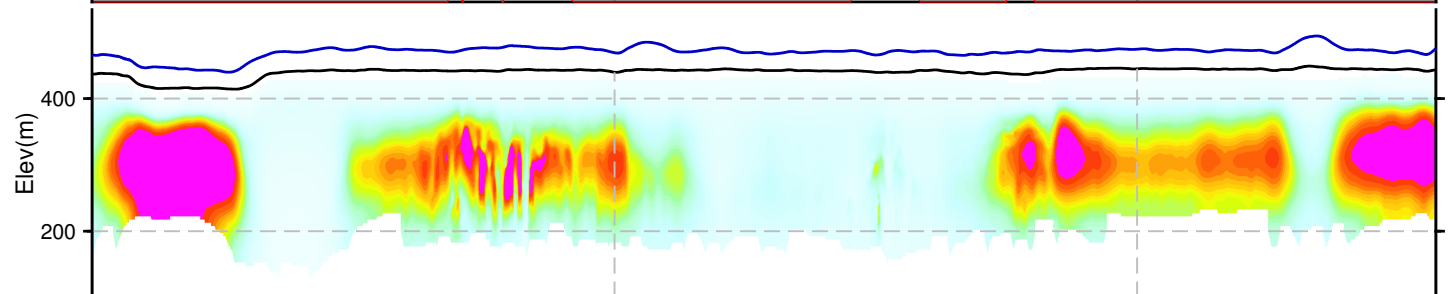
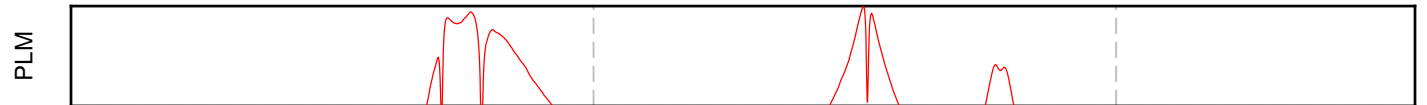
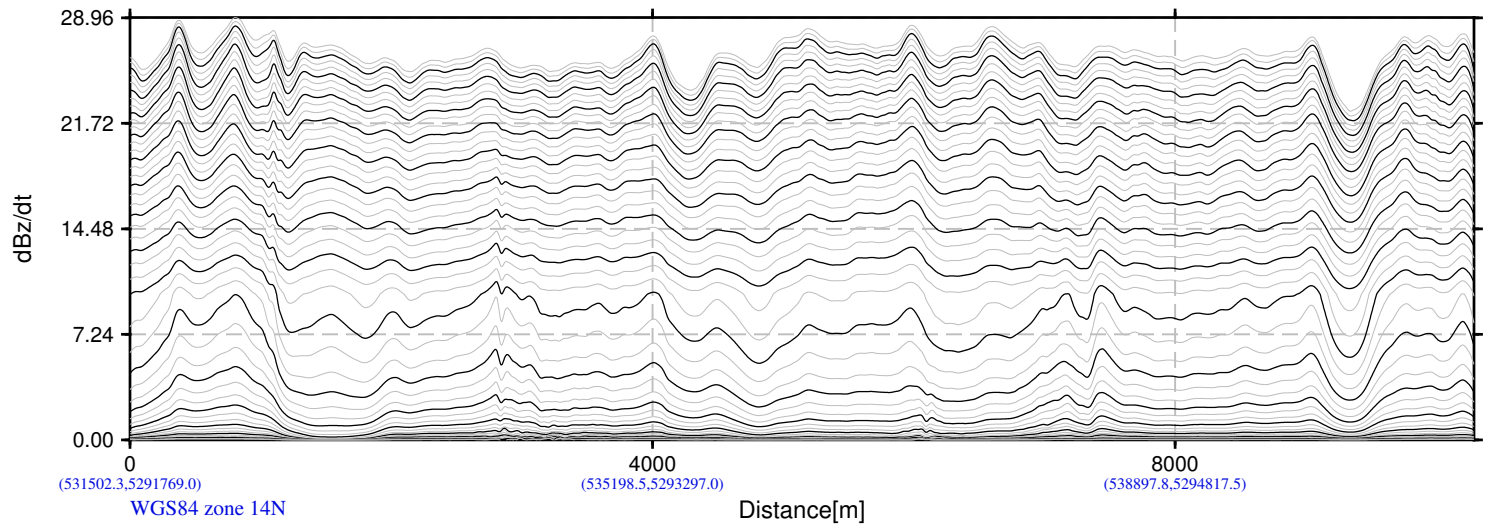
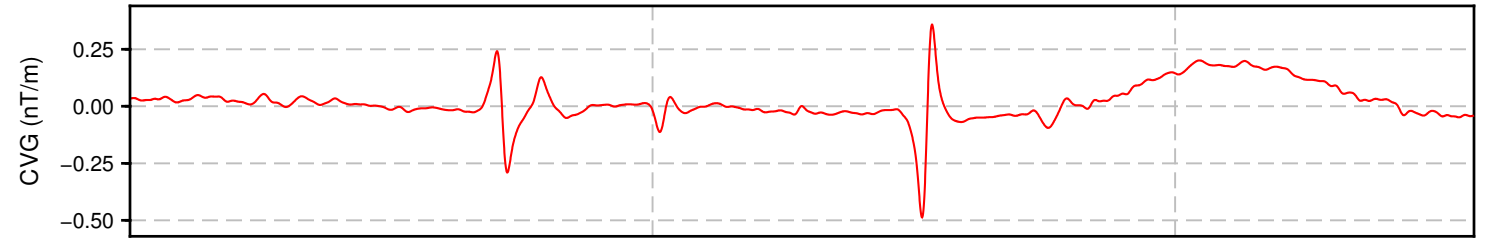
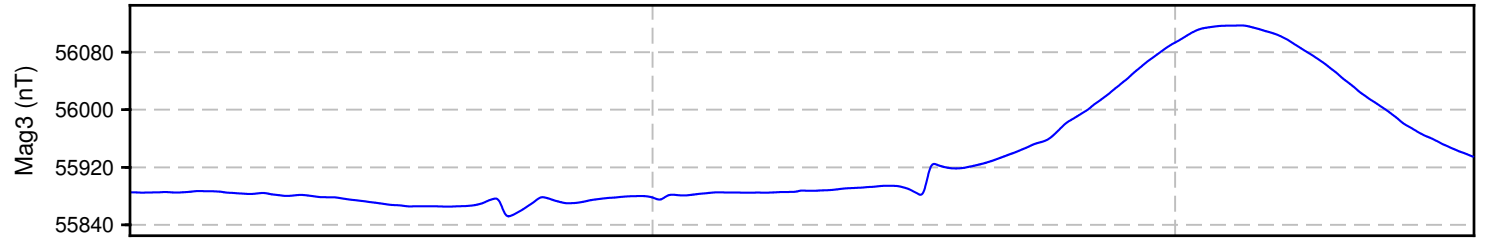
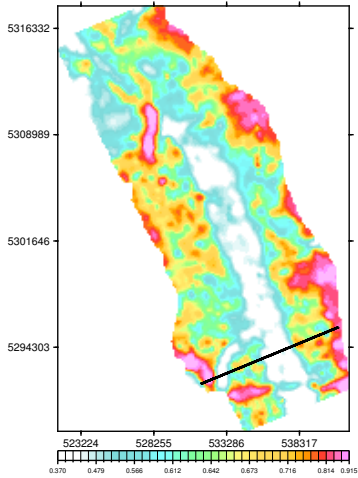

NDSWC
Tolna Block
North Dakota, USA

VTEM System: VTEM ET
Job Number: GL170349B
Resistivity Depth Image (RDI)
Flown by Geotech Ltd.
Processed by Geotech Ltd.
245 Industrial Parkway North
Aurora, Ontario, Canada L4G 4C4
www.geotech.ca

2019/ 6/28

Resistivity Depth Image (RDI) for Line 10520

Calculated Vertical Gradient (CVG)

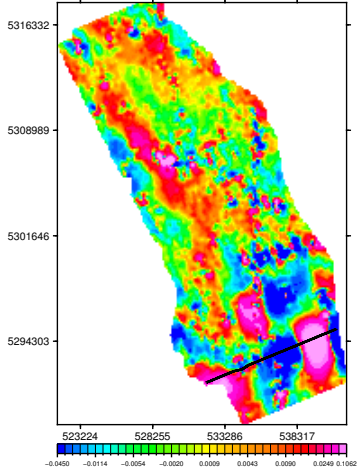

dB/dt Time Constant (TauSF)

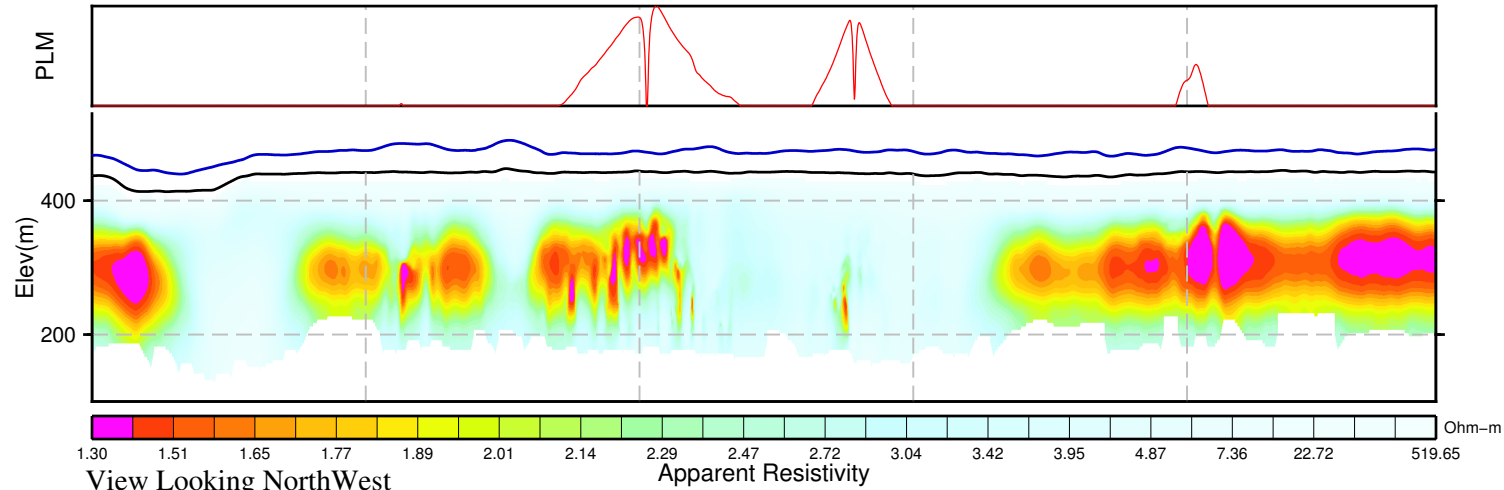
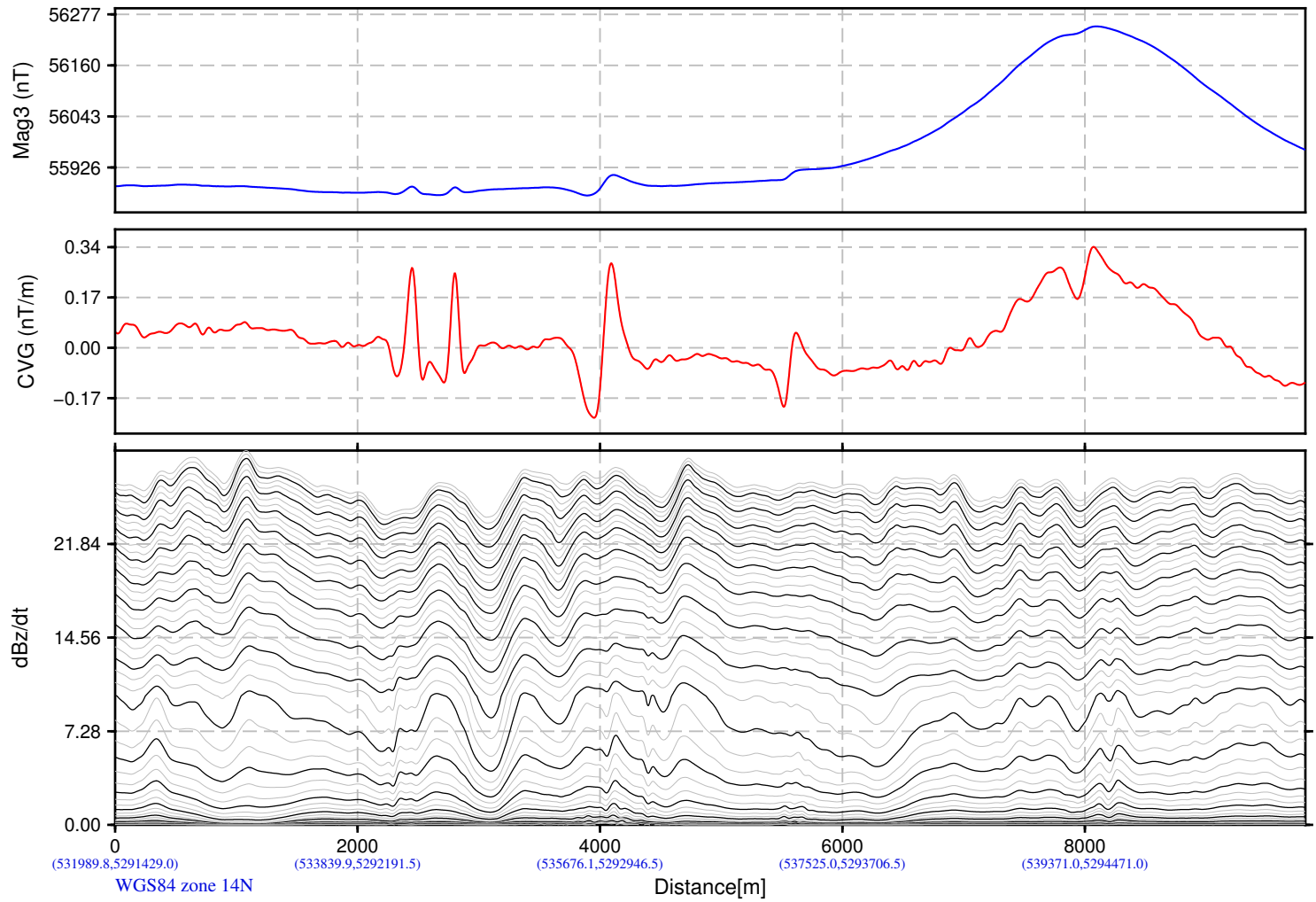
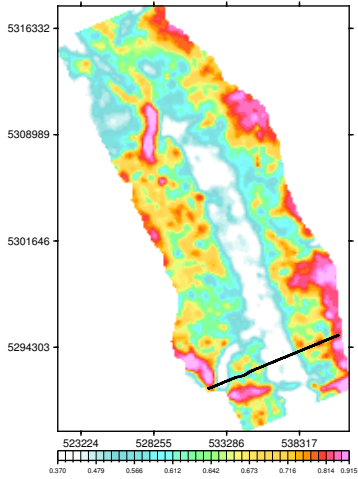

NDSWC
Tolna Block
North Dakota, USA

VTEM System: VTEM ET
Job Number: GL170349B
Resistivity Depth Image (RDI)
Flown by Geotech Ltd.
Processed by Geotech Ltd.
245 Industrial Parkway North
Aurora, Ontario, Canada L4G 4C4
www.geotech.ca

2019/ 6/28

Resistivity Depth Image (RDI) for Line 10530

Calculated Vertical Gradient (CVG)

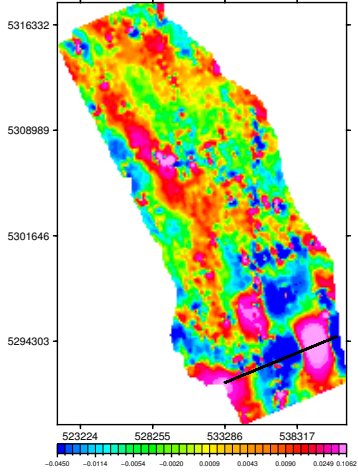

dB/dt Time Constant (TauSF)

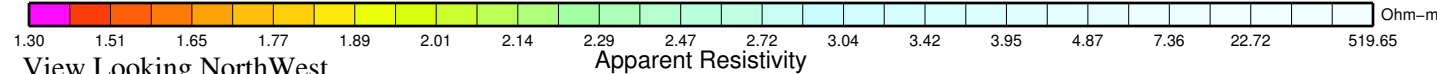
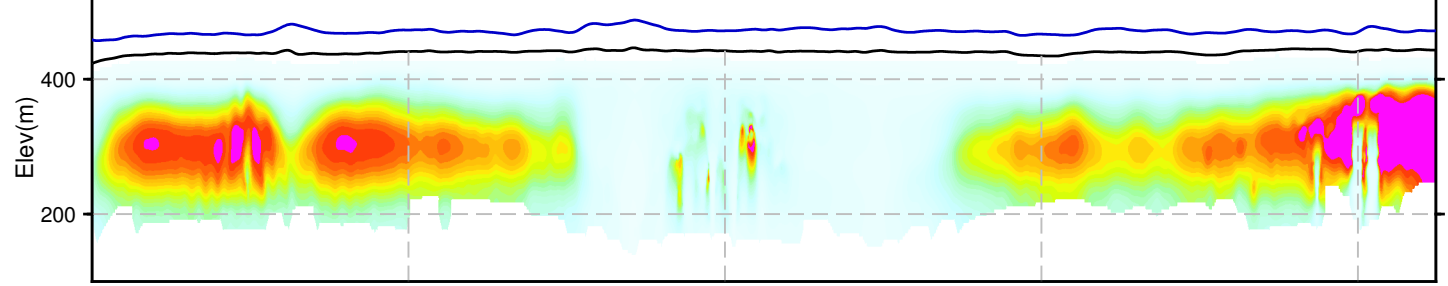
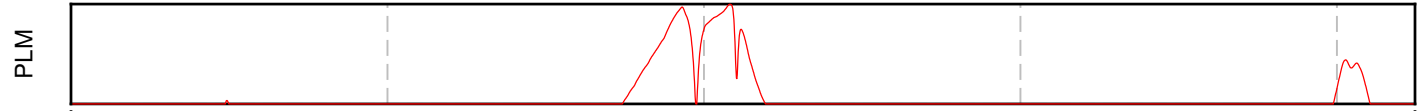
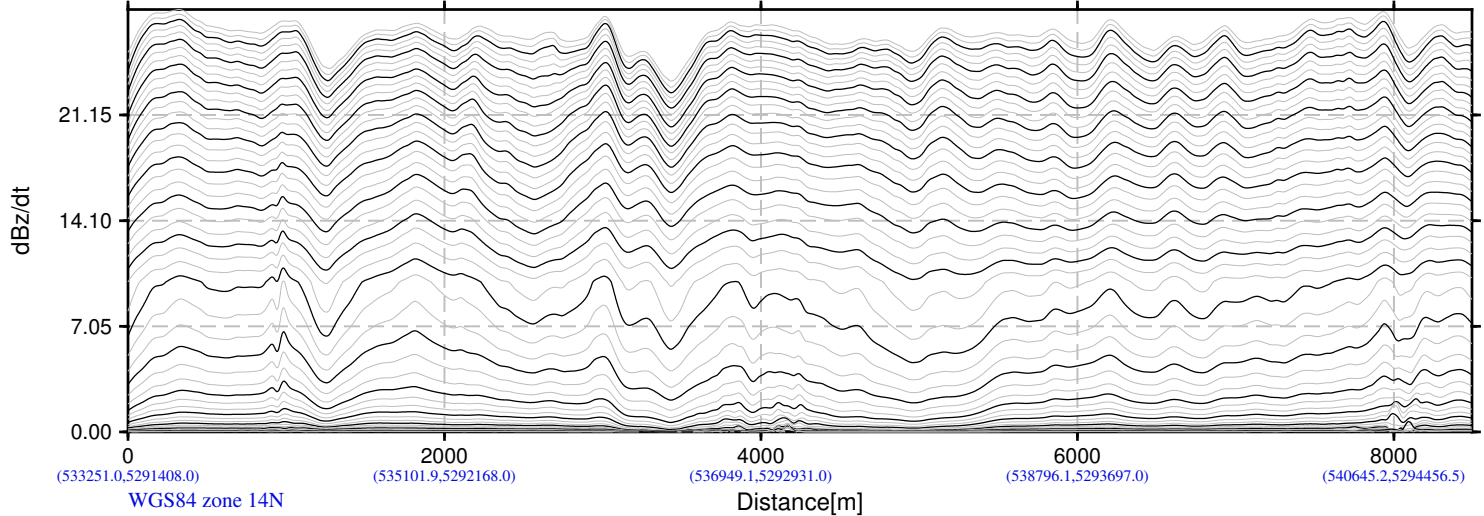
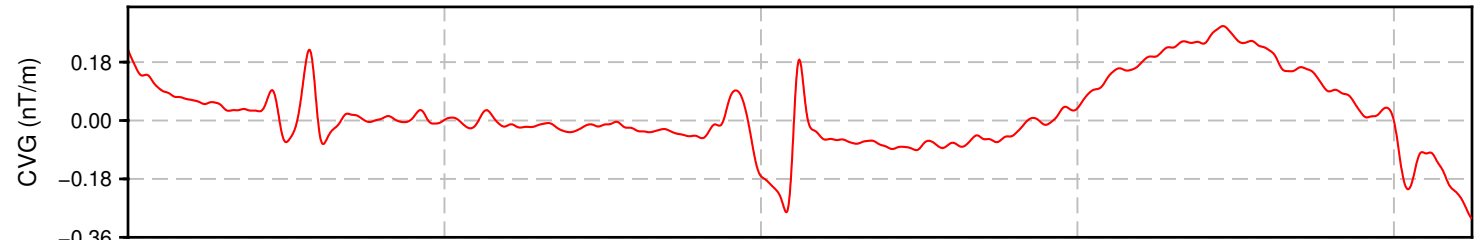
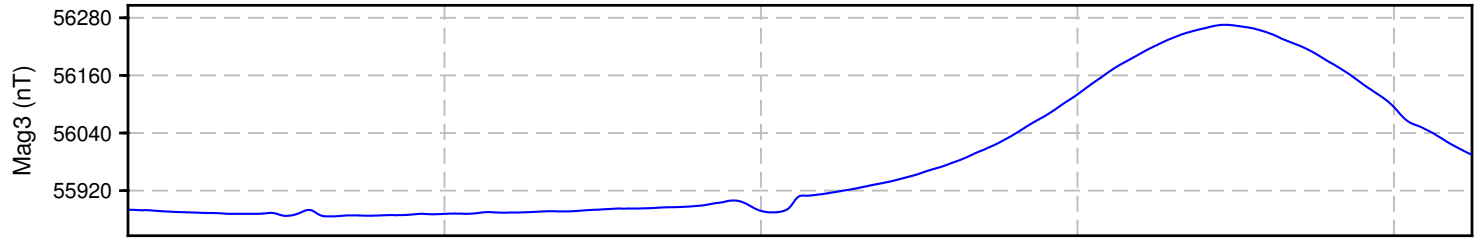
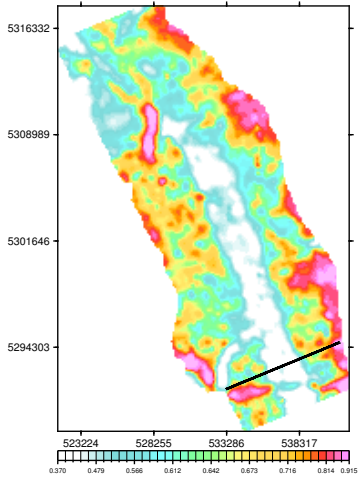

NDSWC
Tolna Block
North Dakota, USA

VTEM System: VTEM ET
Job Number: GL170349B
Resistivity Depth Image (RDI)
Flown by Geotech Ltd.
Processed by Geotech Ltd.
245 Industrial Parkway North
Aurora, Ontario, Canada L4G 4C4
www.geotech.ca

2019/ 6/28

Resistivity Depth Image (RDI) for Line 10540

Calculated Vertical Gradient (CVG)

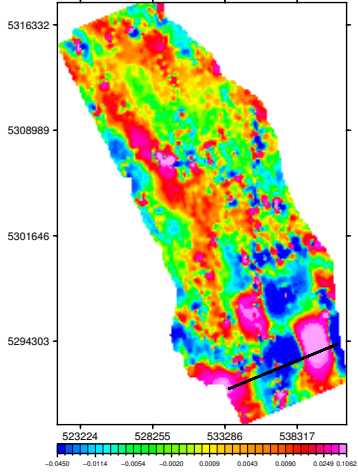

dB/dt Time Constant (TauSF)

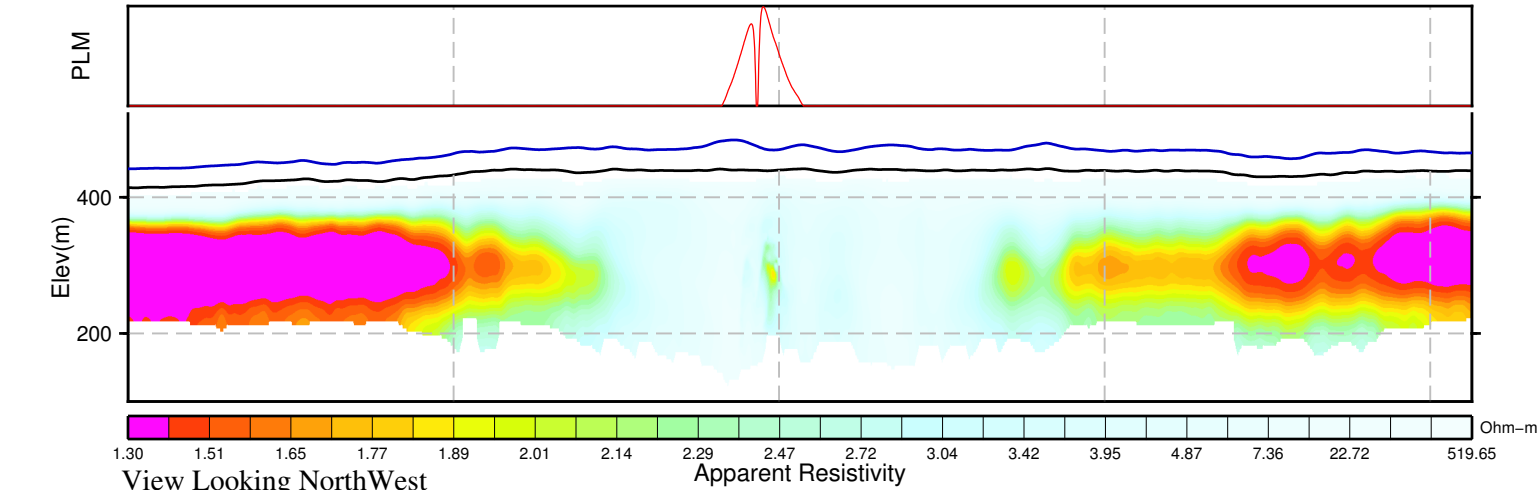
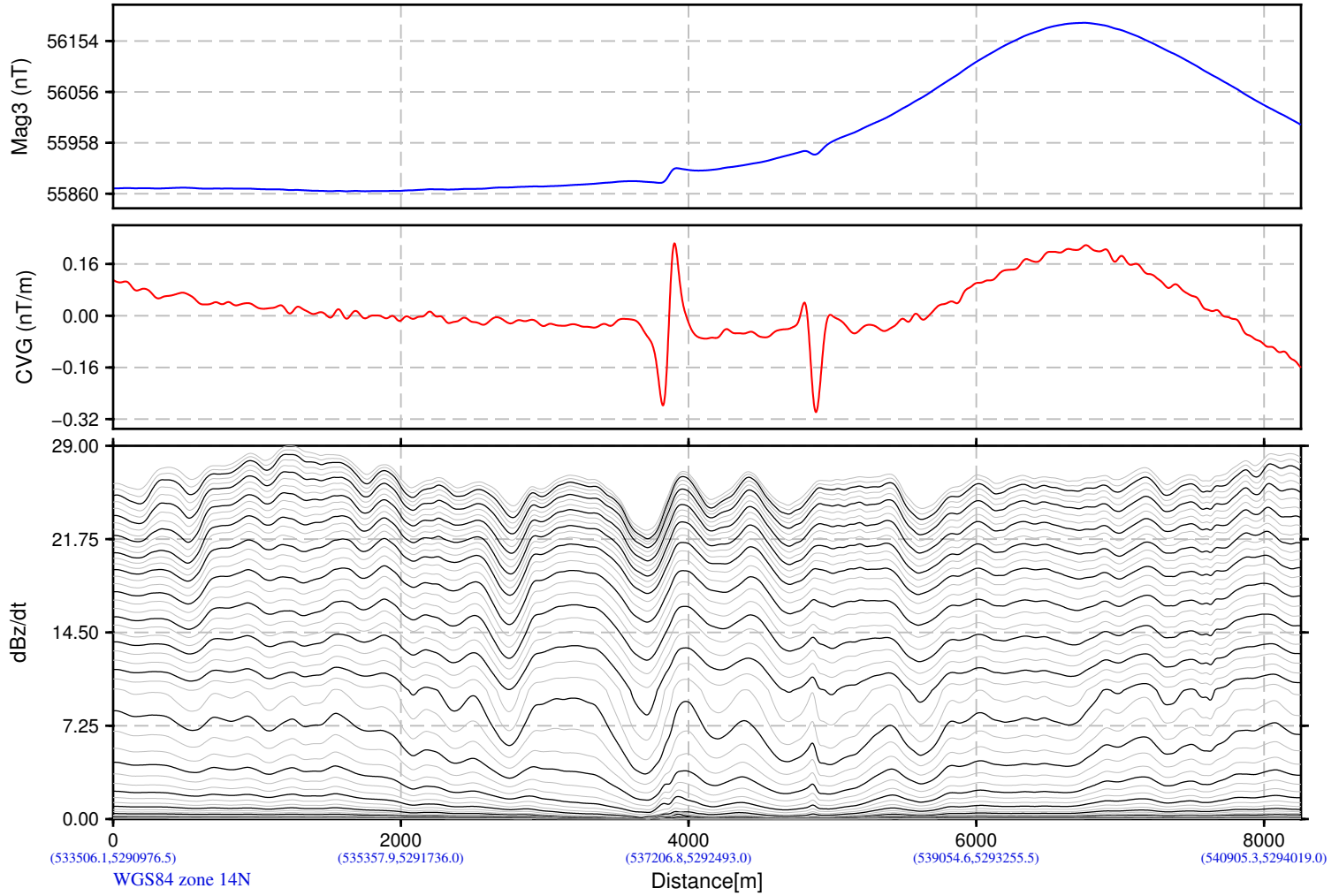
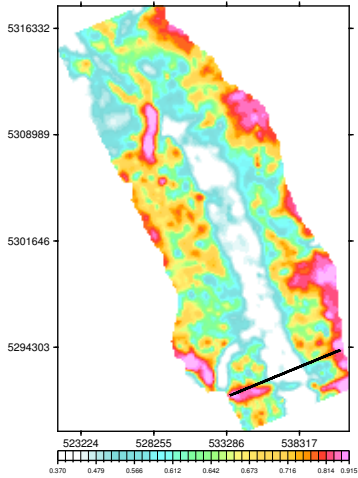

NDSWC
Tolna Block
North Dakota, USA

VTEM System: VTEM ET
Job Number: GL170349B
Resistivity Depth Image (RDI)
Flown by Geotech Ltd.
Processed by Geotech Ltd.
245 Industrial Parkway North
Aurora, Ontario, Canada L4G 4C4
www.geotech.ca

2019/ 6/28

Resistivity Depth Image (RDI) for Line 10550

Calculated Vertical Gradient (CVG)

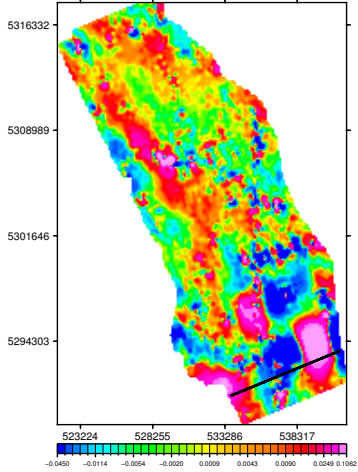

dB/dt Time Constant (TauSF)

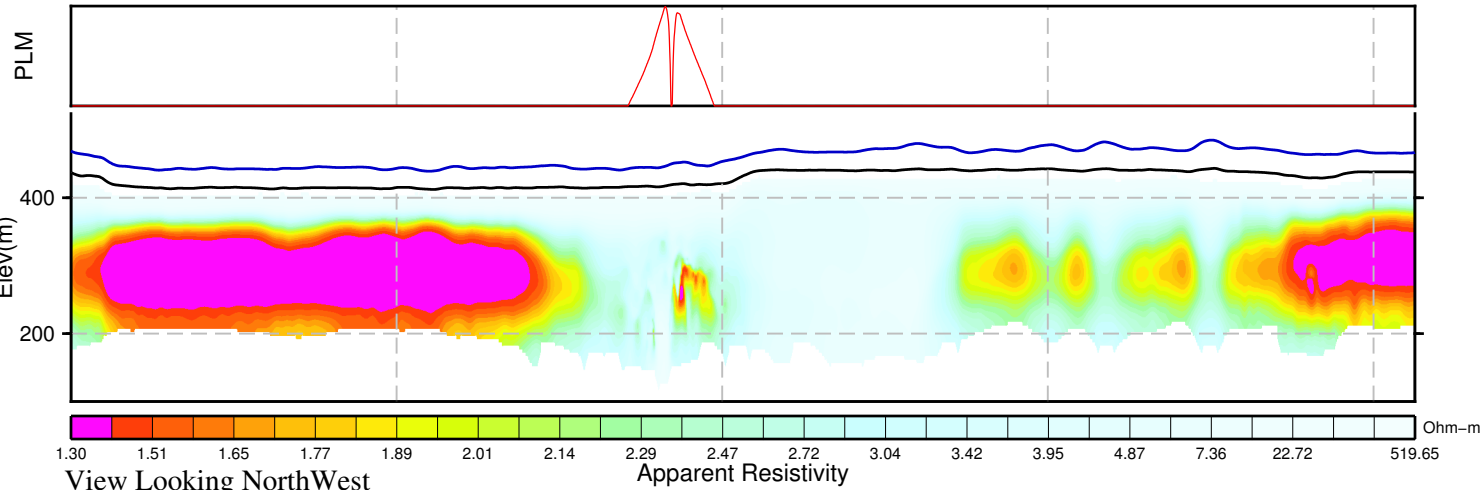
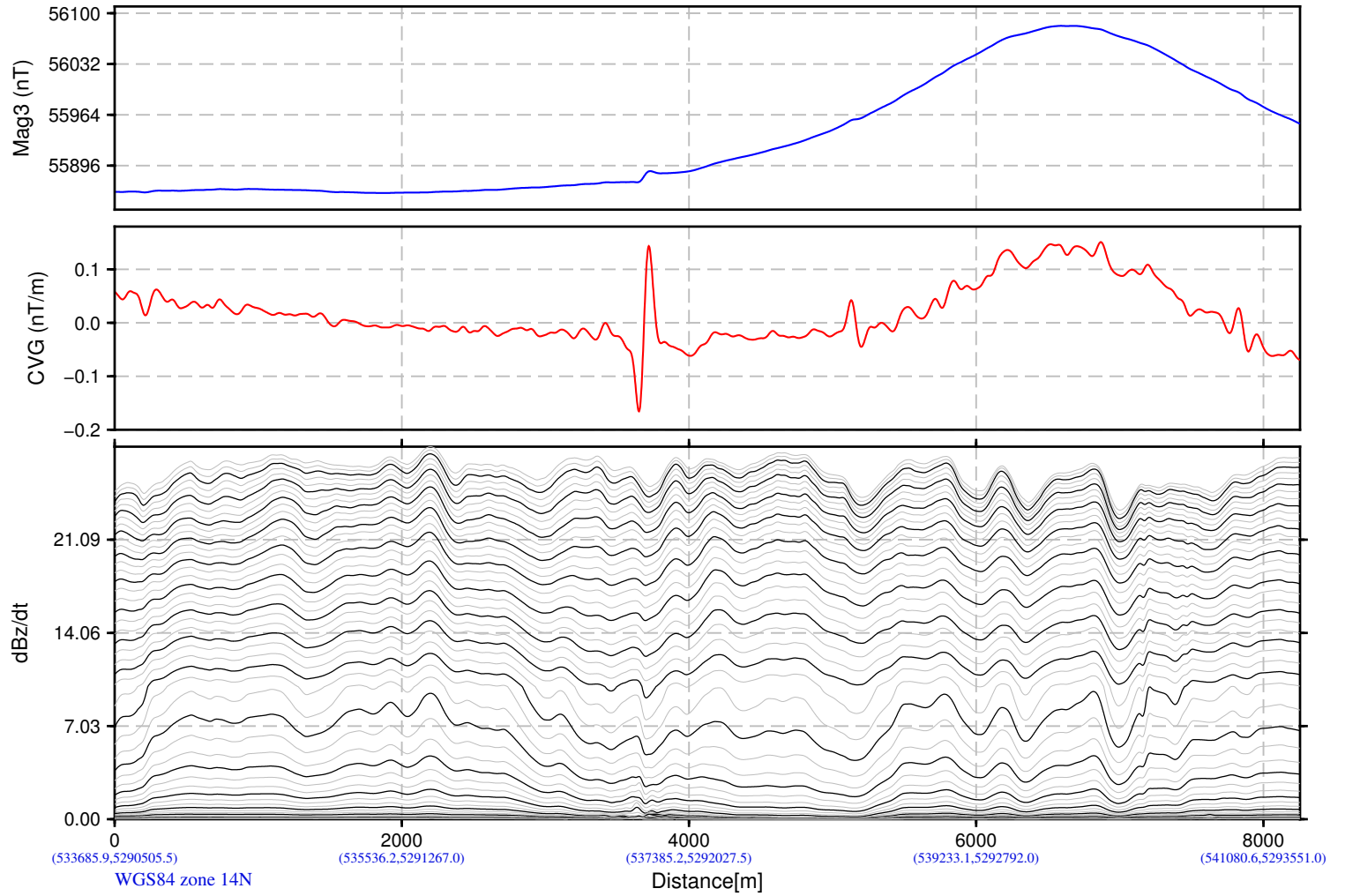
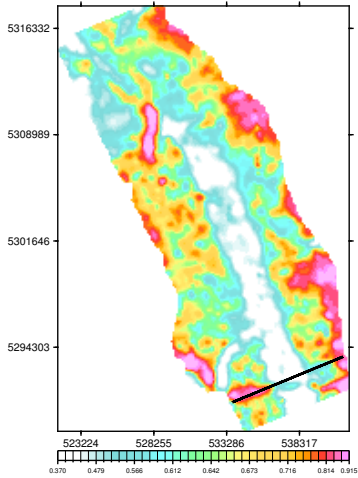

NDSWC
Tolna Block
North Dakota, USA

VTEM System: VTEM ET
Job Number: GL170349B
Resistivity Depth Image (RDI)
Flown by Geotech Ltd.
Processed by Geotech Ltd.
245 Industrial Parkway North
Aurora, Ontario, Canada L4G 4C4
www.geotech.ca

2019/ 6/28

Resistivity Depth Image (RDI) for Line 10560

Calculated Vertical Gradient (CVG)

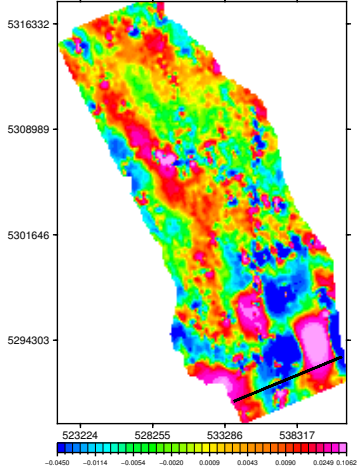

dB/dt Time Constant (TauSF)

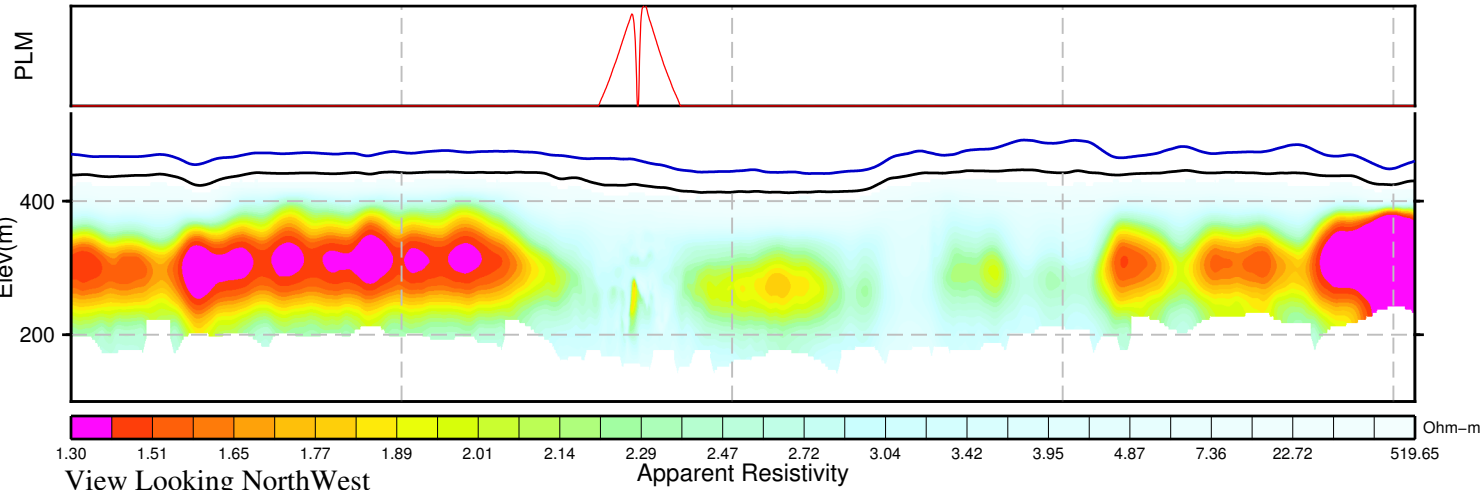
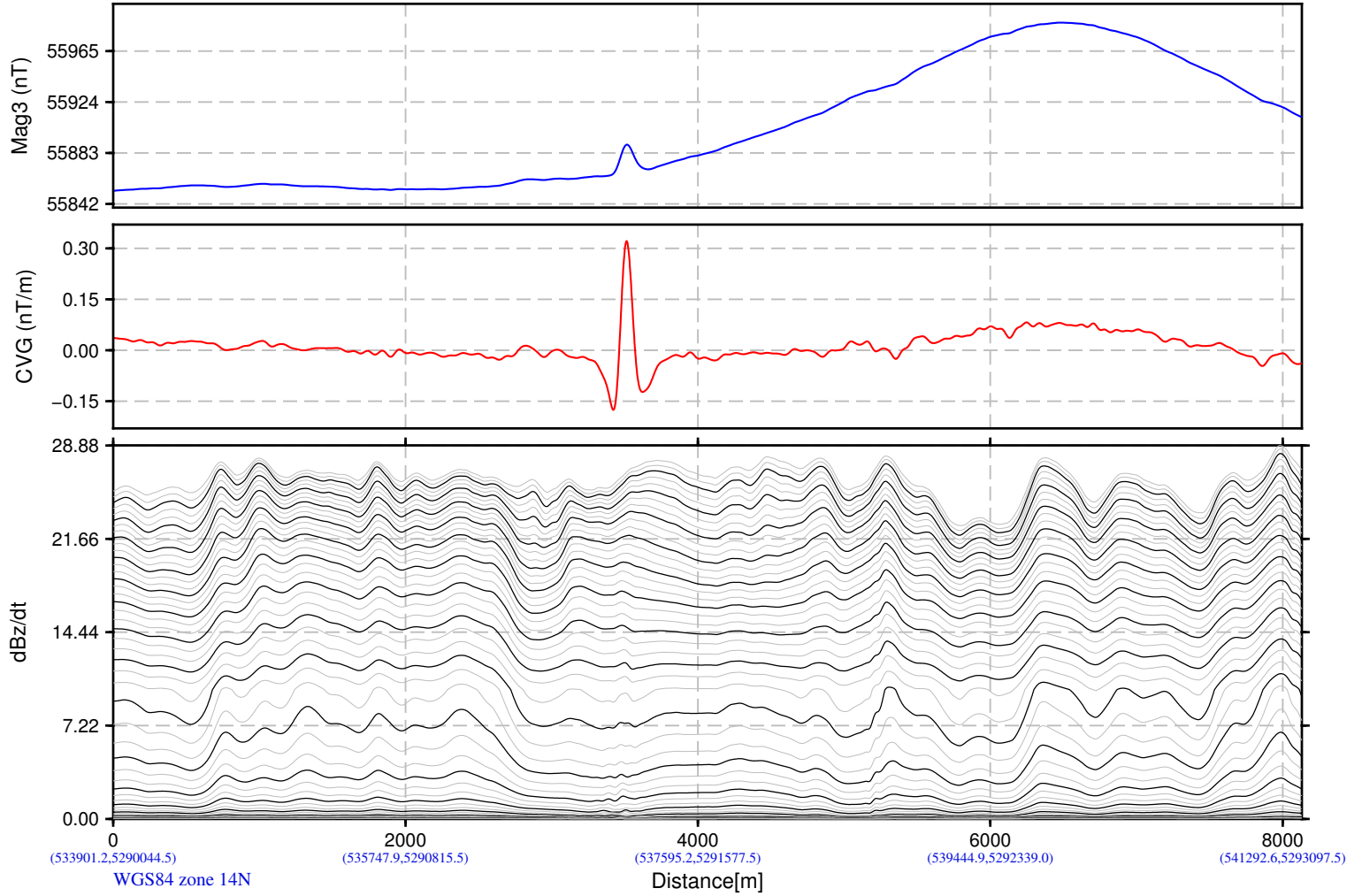
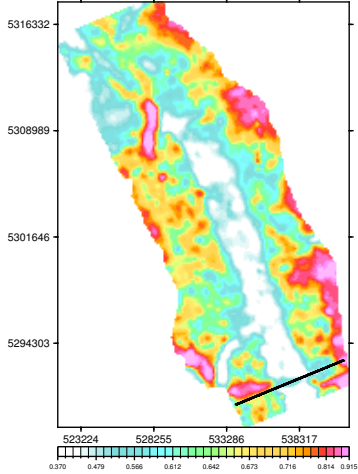

NDSWC
Tolna Block
North Dakota, USA

VTEM System: VTEM ET
Job Number: GL170349B
Resistivity Depth Image (RDI)
Flown by Geotech Ltd.
Processed by Geotech Ltd.
245 Industrial Parkway North
Aurora, Ontario, Canada L4G 4C4
www.geotech.ca

2019/ 6/28

Resistivity Depth Image (RDI) for Line 10570

Calculated Vertical Gradient (CVG)

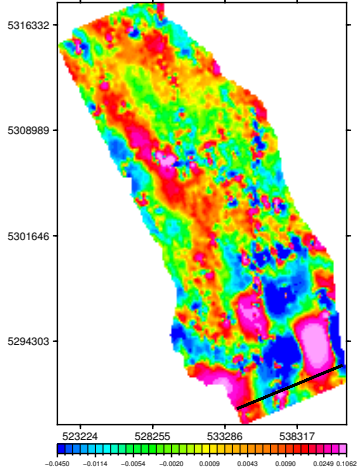

dB/dt Time Constant (TauSF)

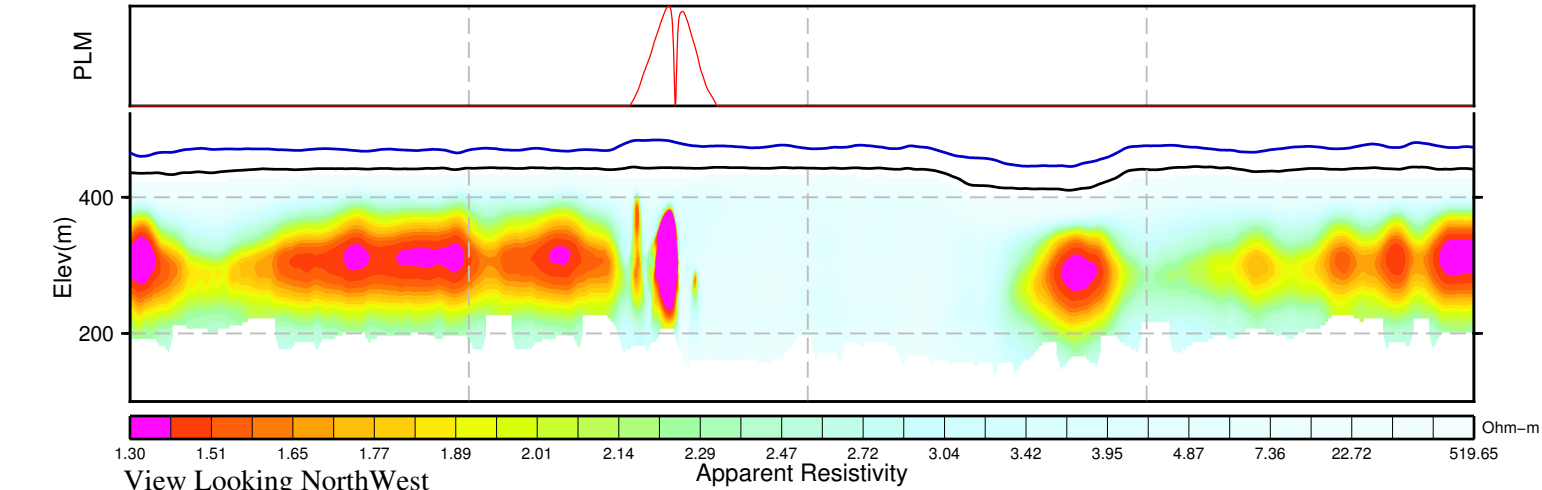
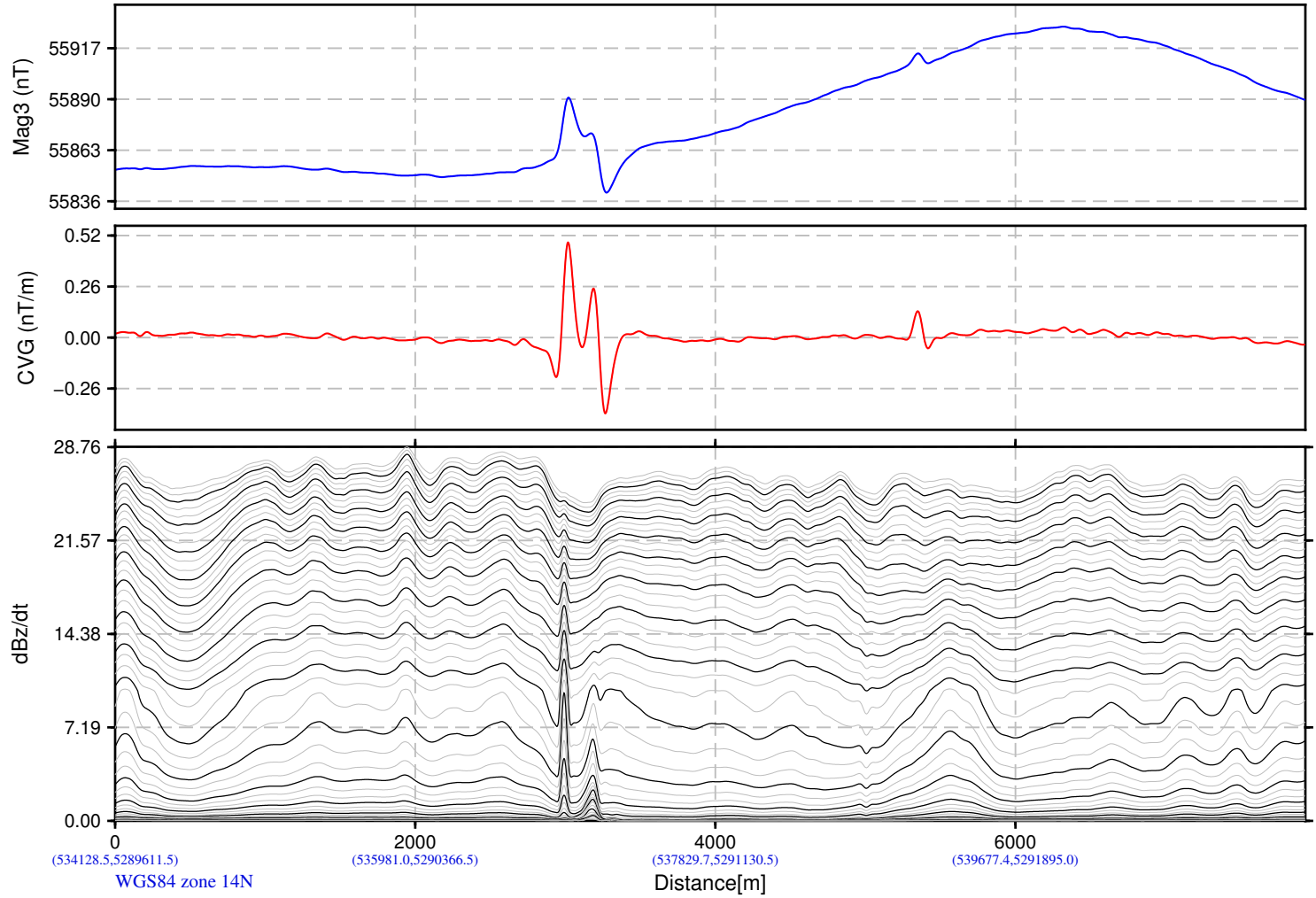
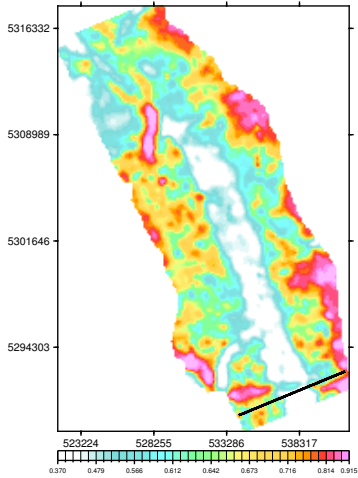

NDSWC
Tolna Block
North Dakota, USA

VTEM System: VTEM ET
Job Number: GL170349B
Resistivity Depth Image (RDI)
Flown by Geotech Ltd.
Processed by Geotech Ltd.
245 Industrial Parkway North
Aurora, Ontario, Canada L4G 4C4
www.geotech.ca

2019/ 6/28

Resistivity Depth Image (RDI) for Line 10580

Calculated Vertical Gradient (CVG)

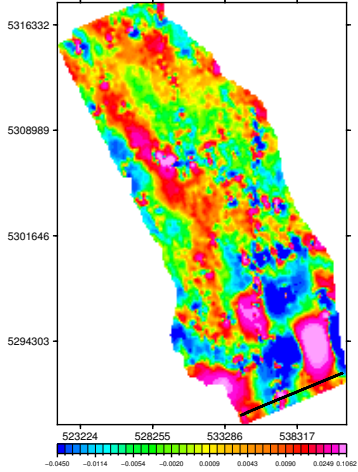

dB/dt Time Constant (TauSF)

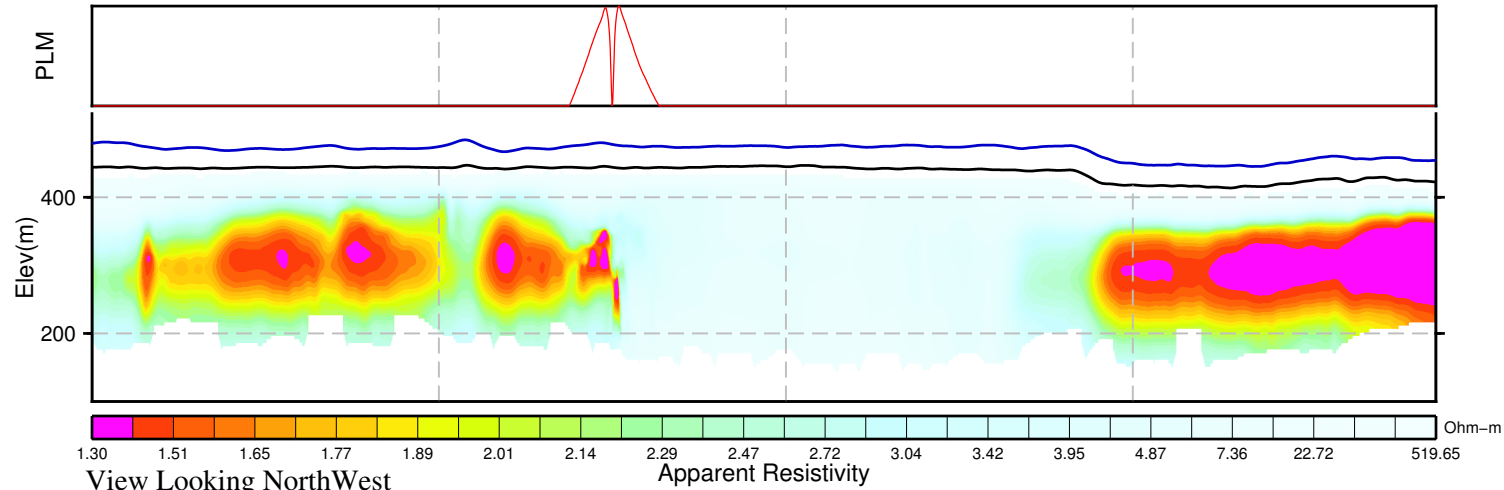
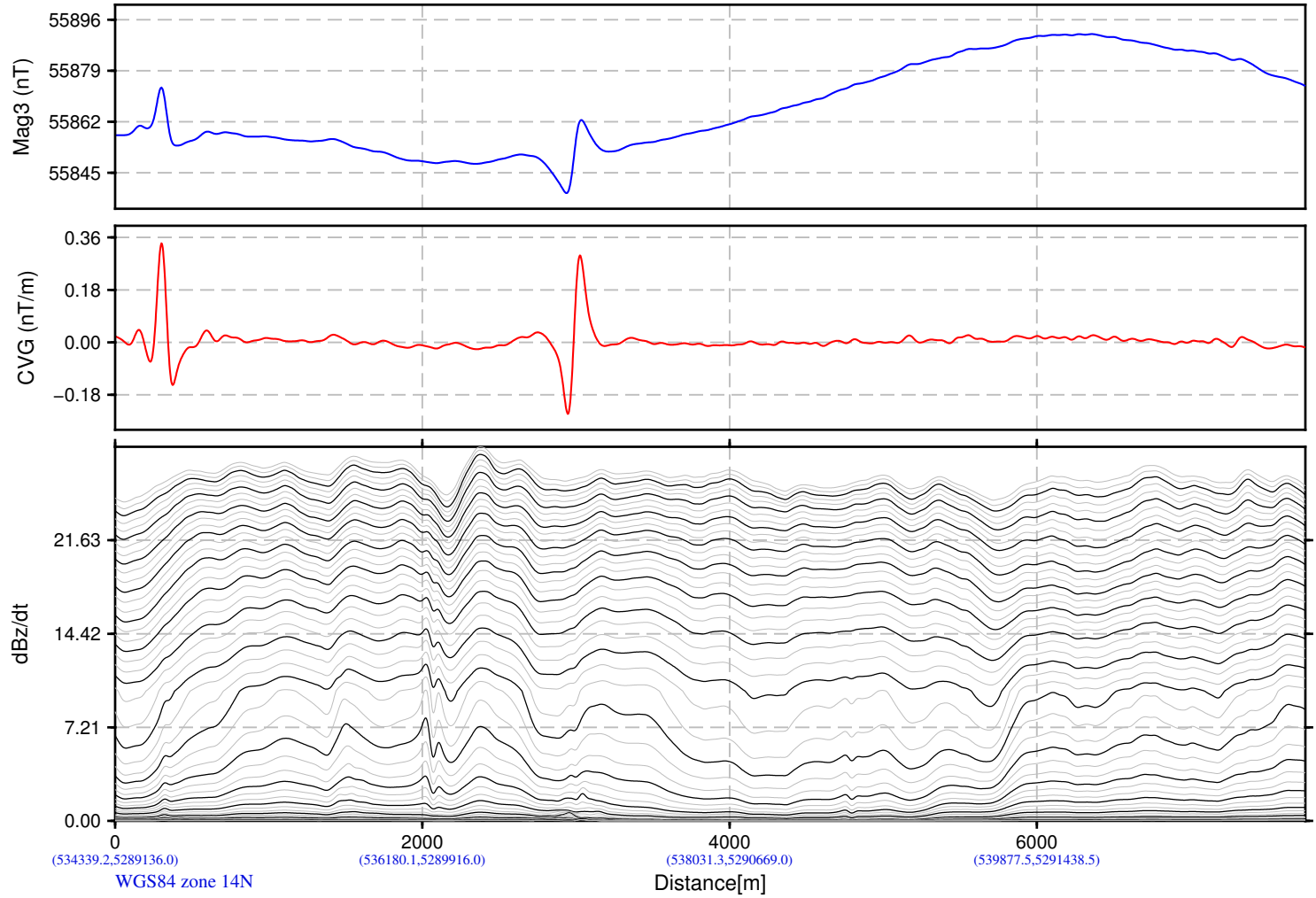
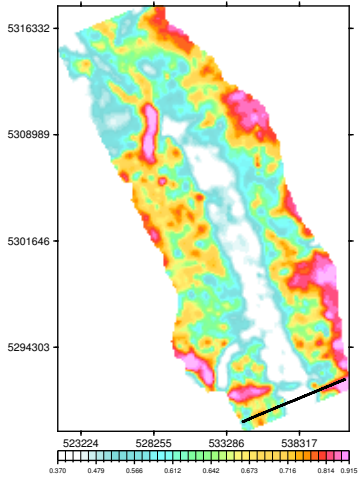

NDSWC
Tolna Block
North Dakota, USA

VTEM System: VTEM ET
Job Number: GL170349B
Resistivity Depth Image (RDI)
Flown by Geotech Ltd.
Processed by Geotech Ltd.
245 Industrial Parkway North
Aurora, Ontario, Canada L4G 4C4
www.geotech.ca

2019/ 6/28

Resistivity Depth Image (RDI) for Line 10590

Calculated Vertical Gradient (CVG)

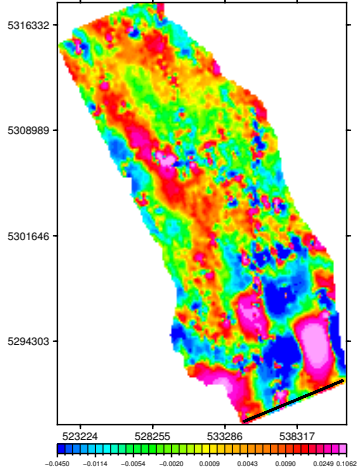

dB/dt Time Constant (TauSF)

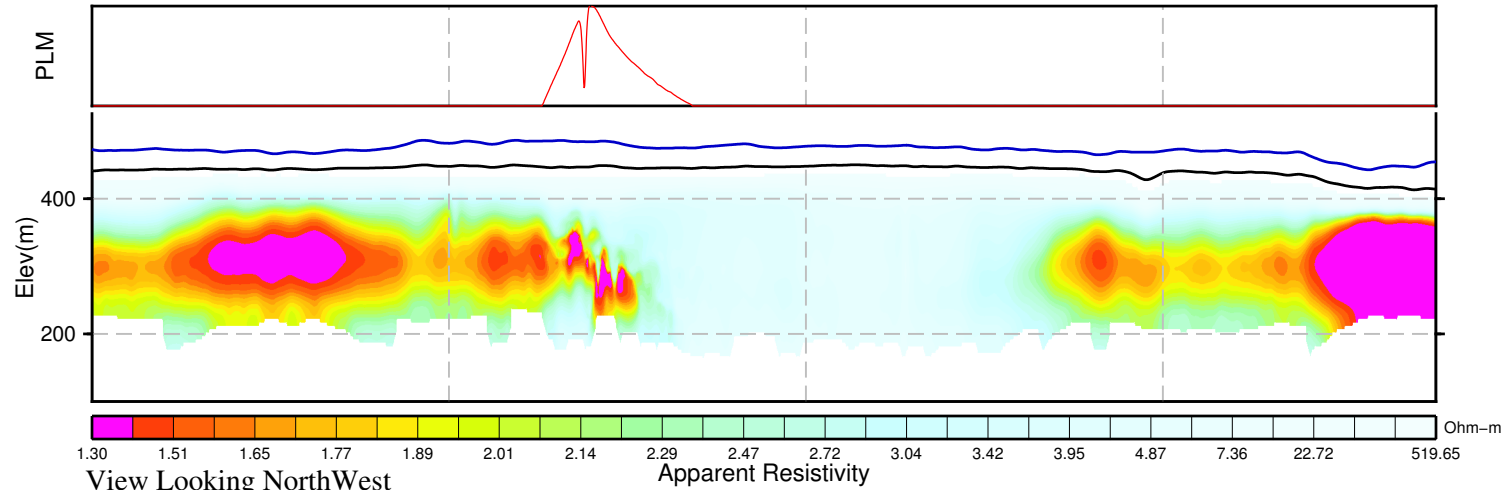
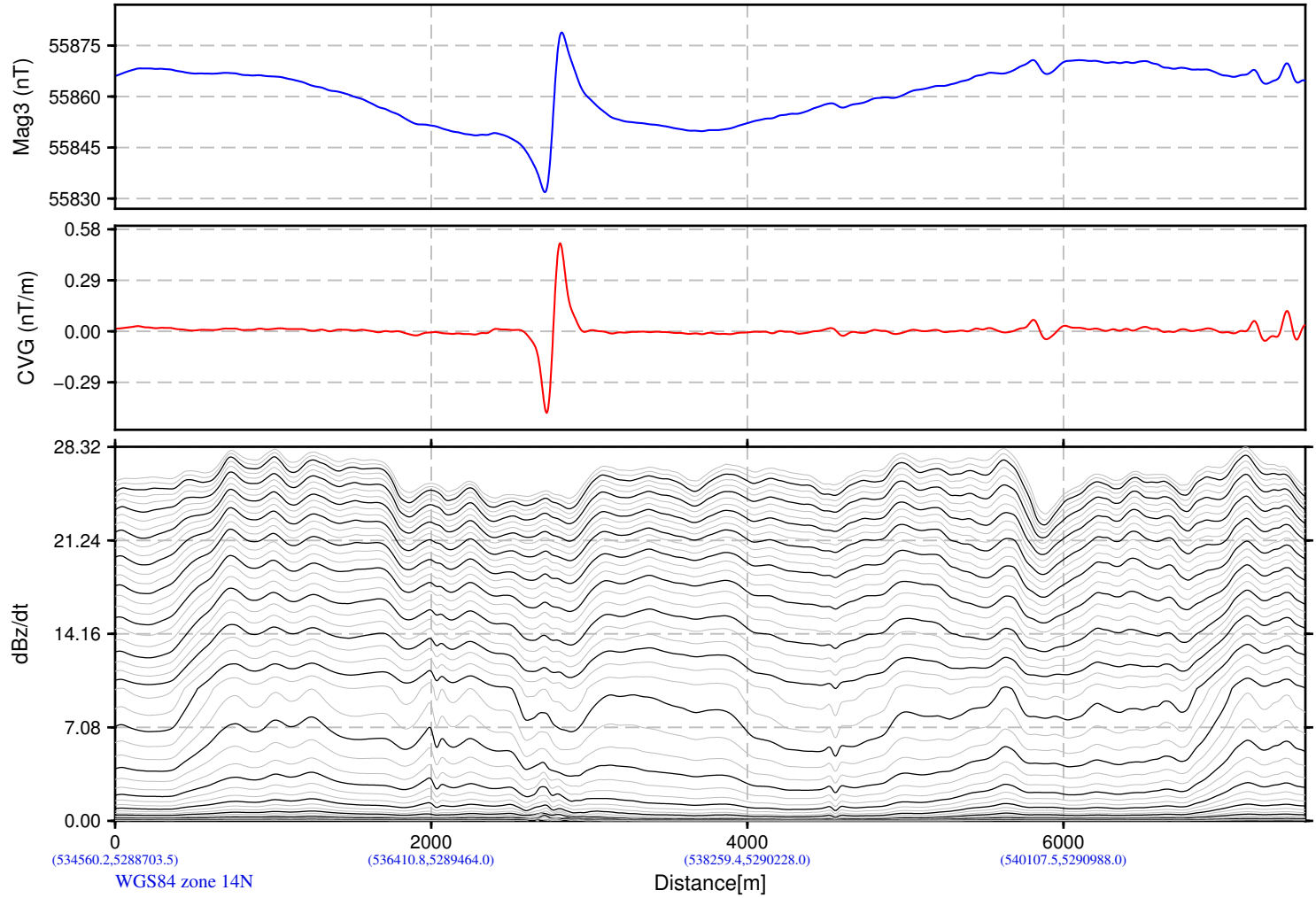
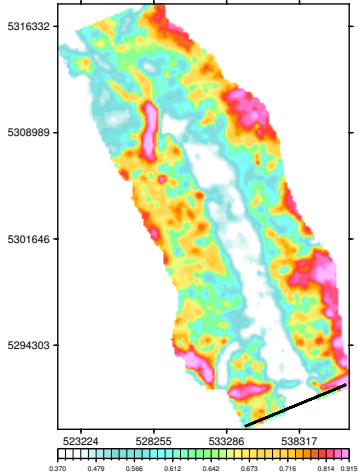

NDSWC
Tolna Block
North Dakota, USA

VTEM System: VTEM ET
Job Number: GL170349B
Resistivity Depth Image (RDI)
Flown by Geotech Ltd.
Processed by Geotech Ltd.
245 Industrial Parkway North
Aurora, Ontario, Canada L4G 4C4
www.geotech.ca

2019/ 6/28

VTEM RDI: Resistivity Depth Slice at 025m of depth

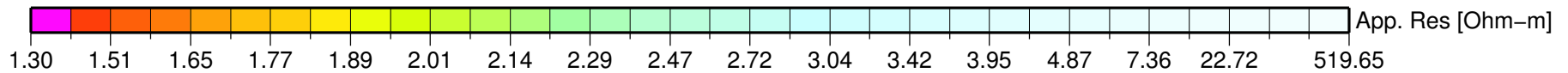
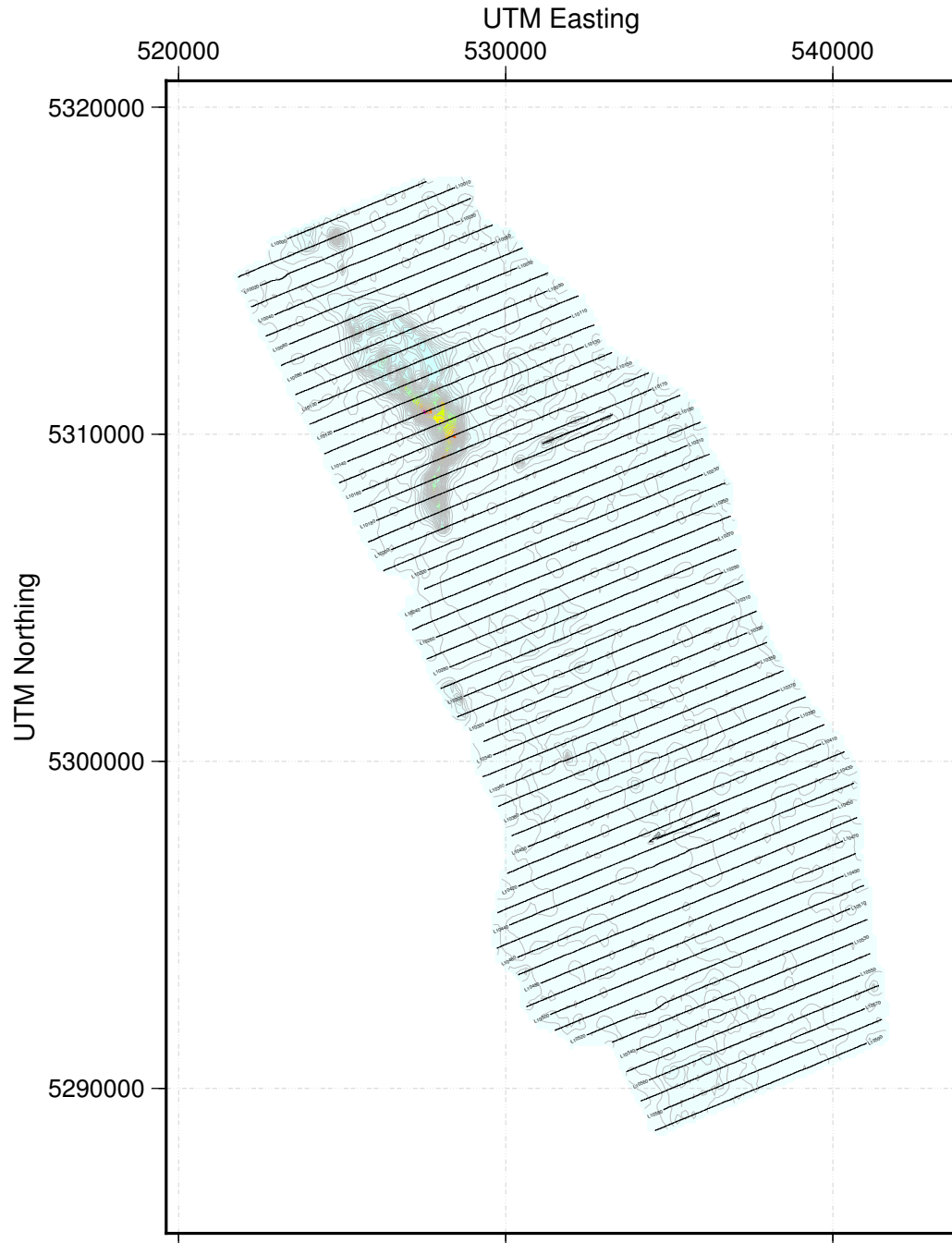

VTEM RDI: Resistivity Depth Slice at 050m of depth

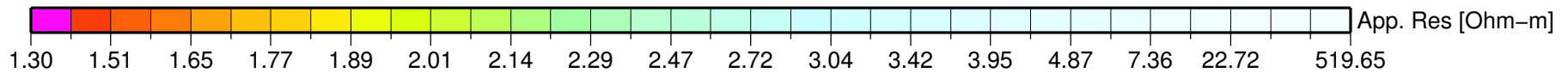
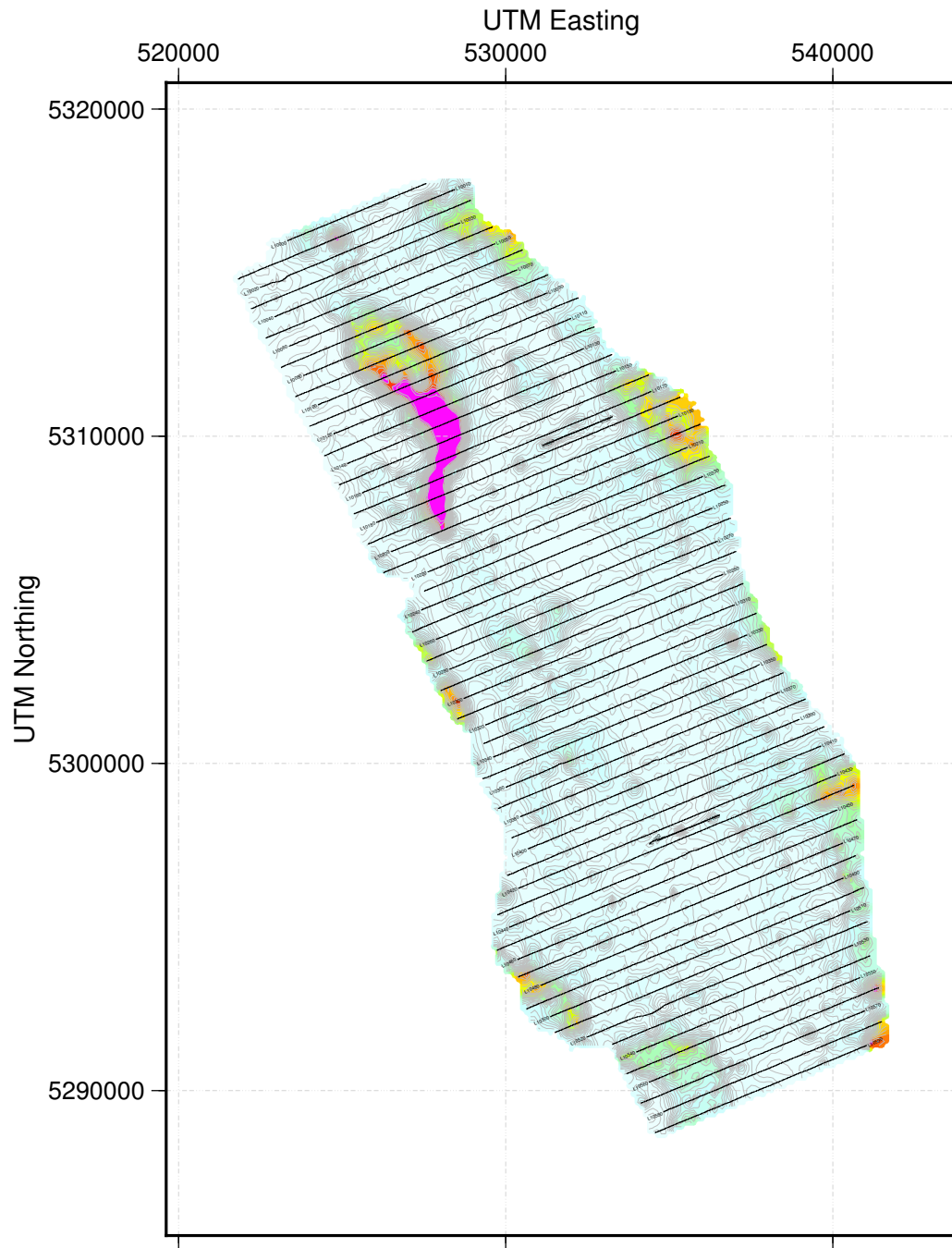

VTEM RDI: Resistivity Depth Slice at 075m of depth

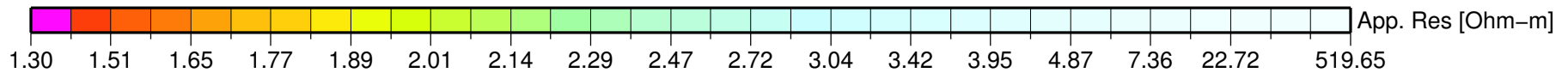
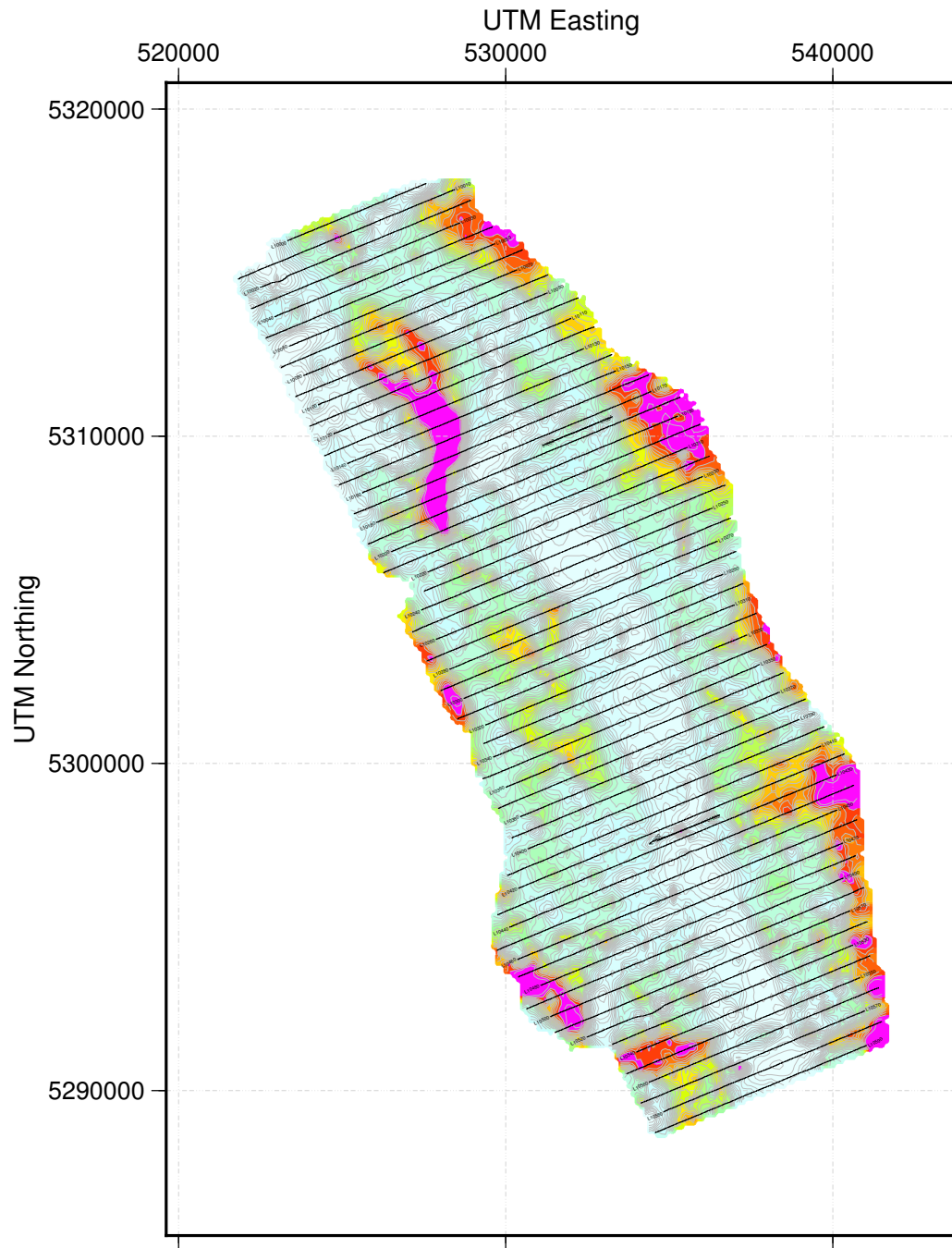

VTEM RDI: Resistivity Depth Slice at 100m of depth

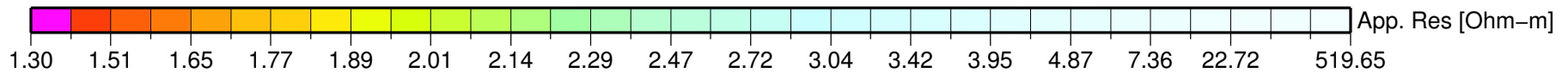
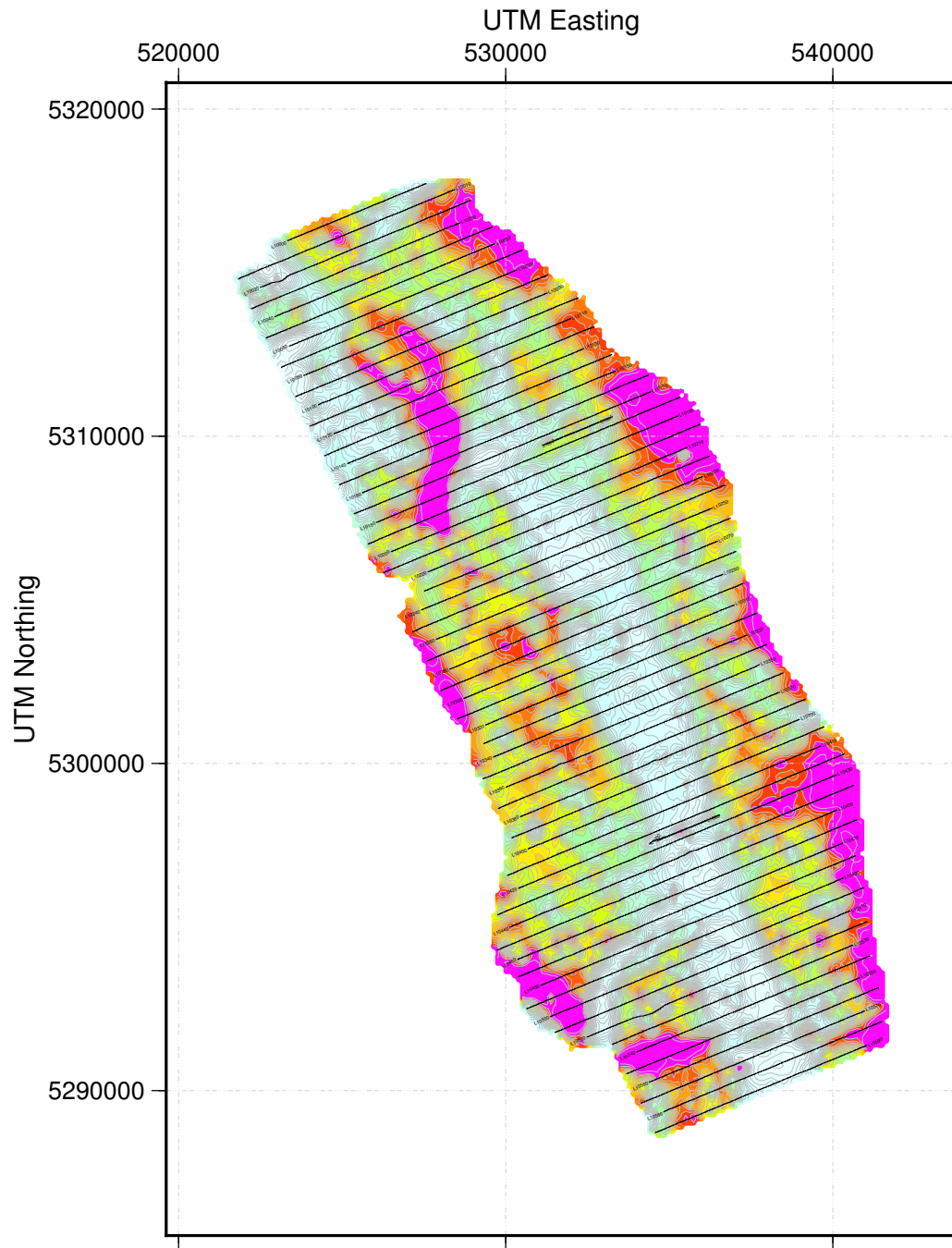

VTEM RDI: Resistivity Depth Slice at 125m of depth

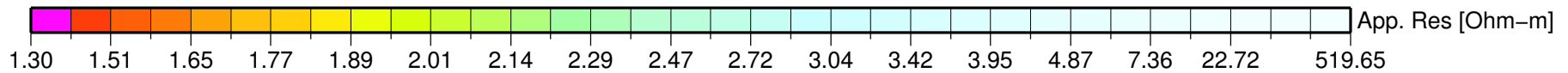
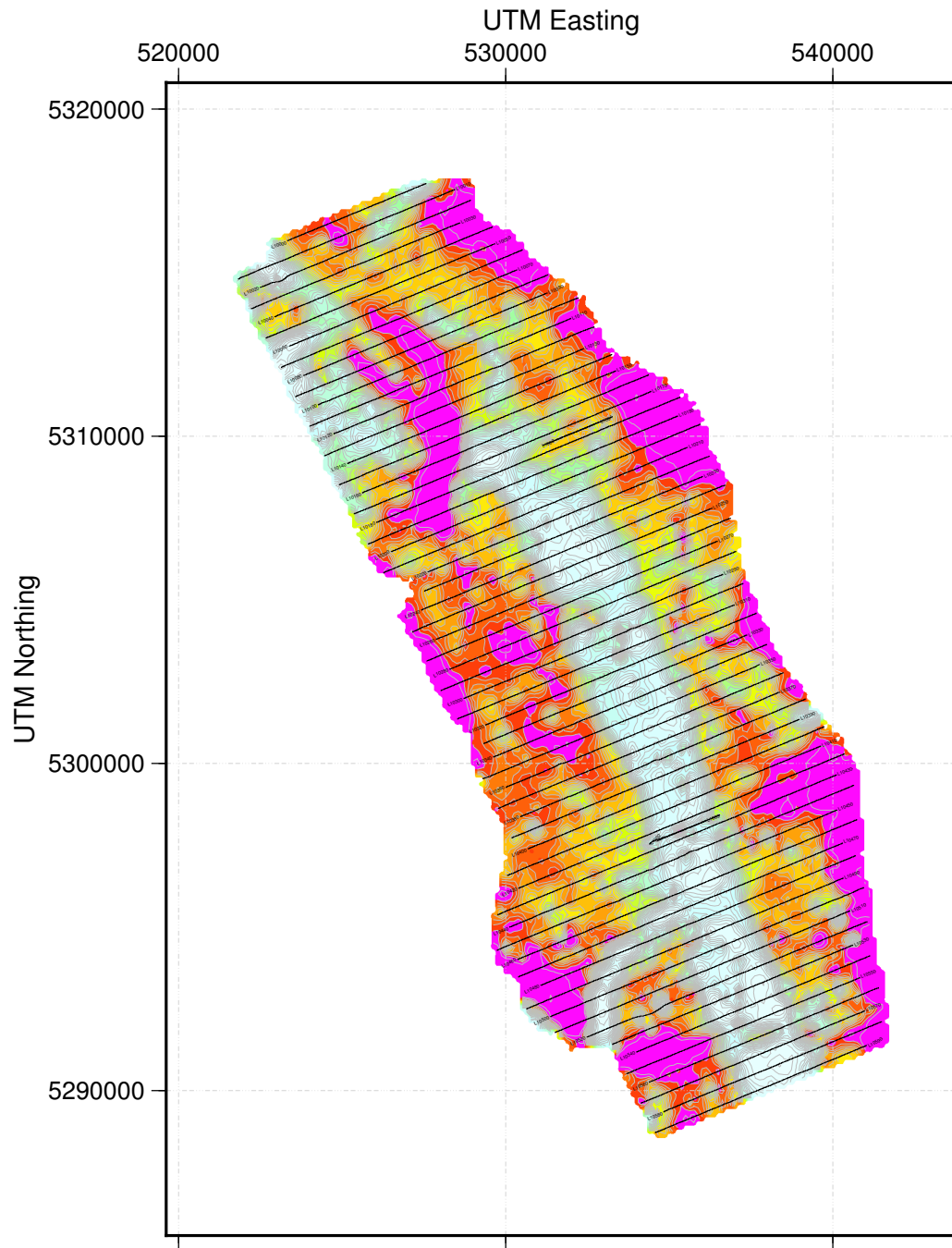

VTEM RDI: Resistivity Depth Slice at 150m of depth

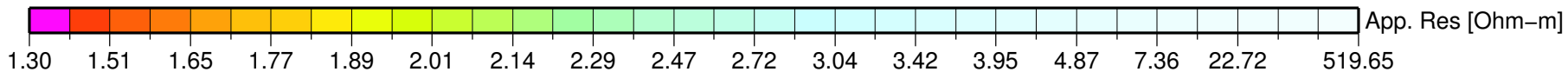
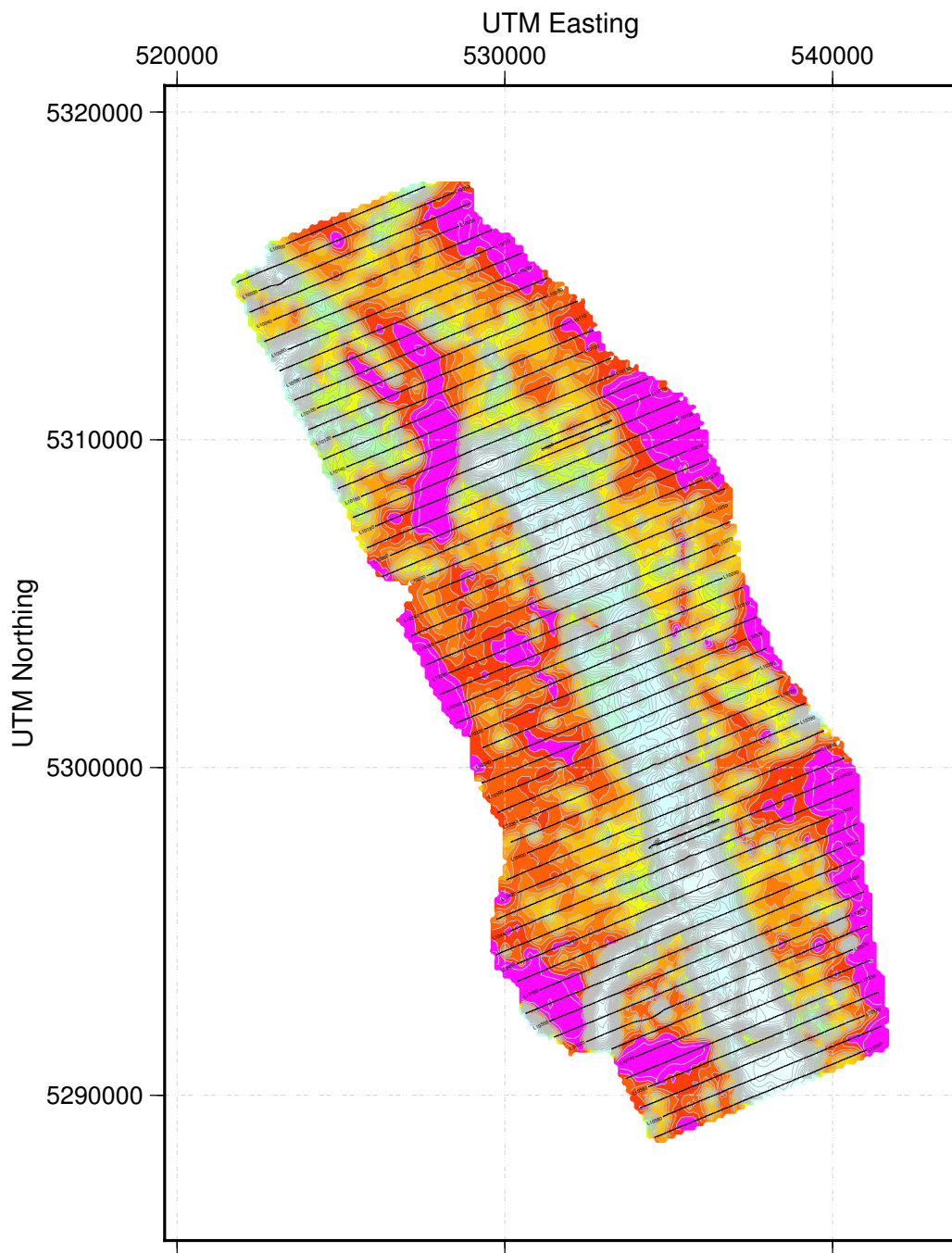

VTEM RDI: Resistivity Depth Slice at 175m of depth

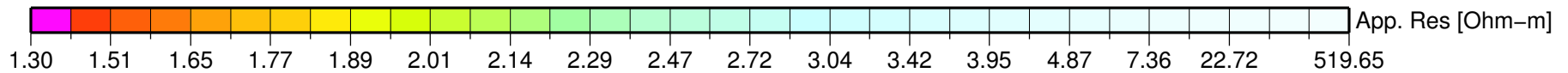
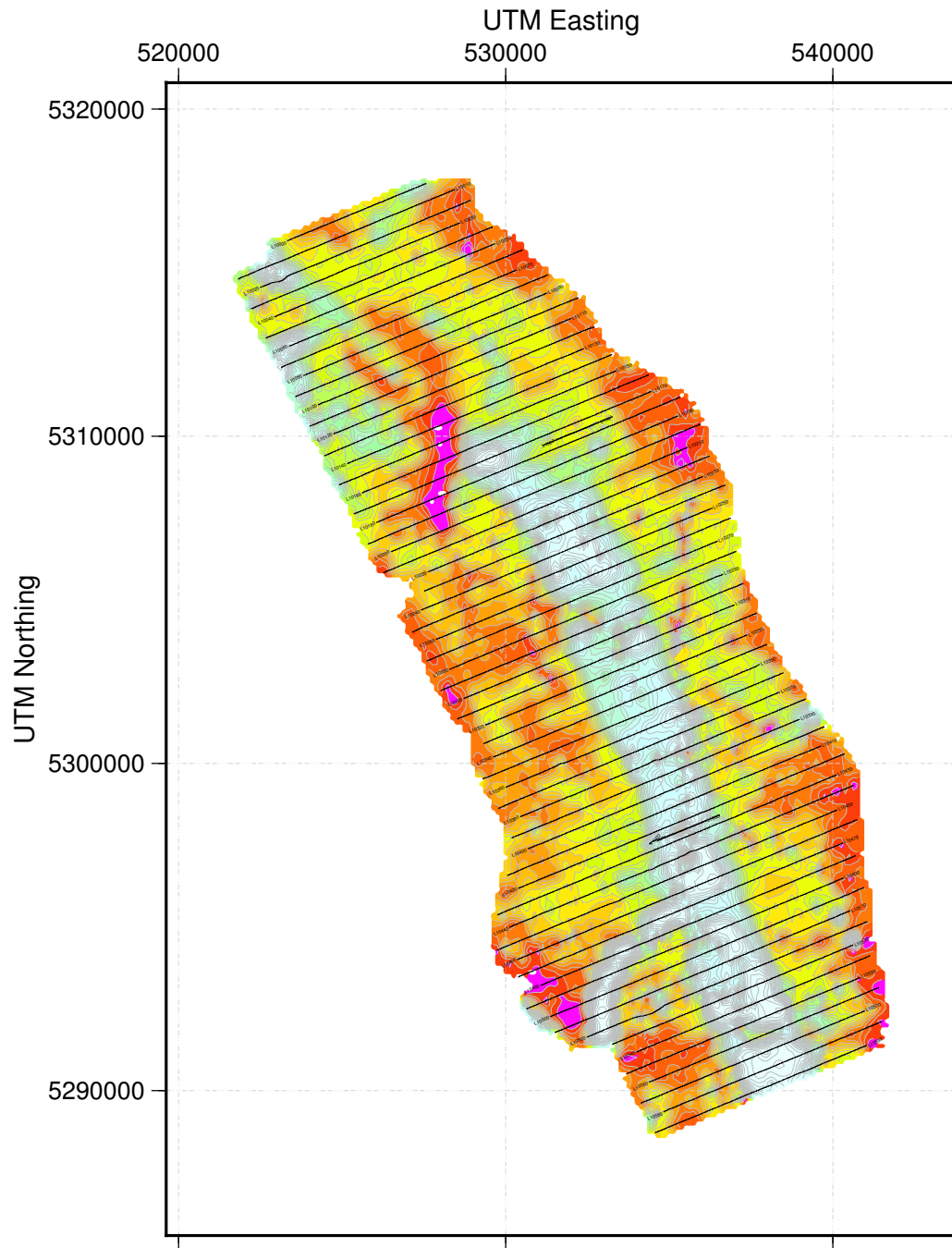

VTEM RDI: Resistivity Depth Slice at 200m of depth

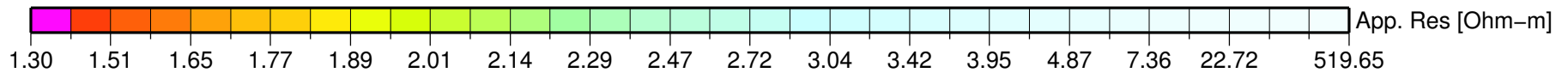
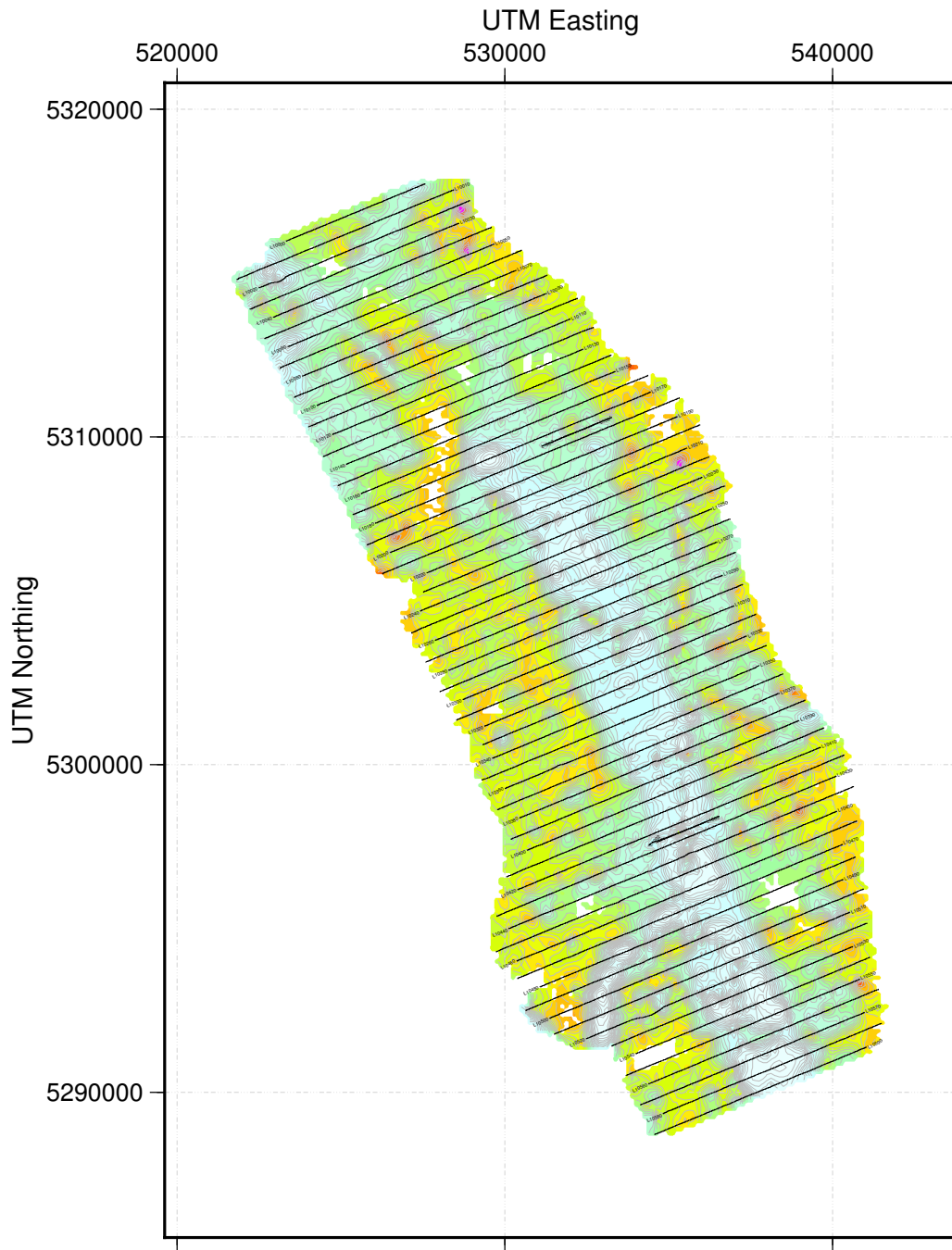

VTEM RDI: Resistivity Depth Slice at 225m of depth

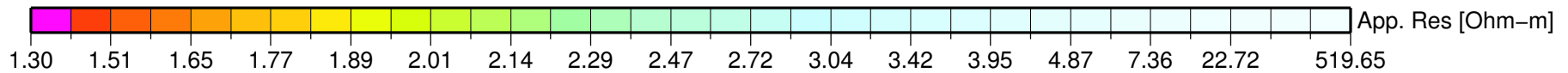
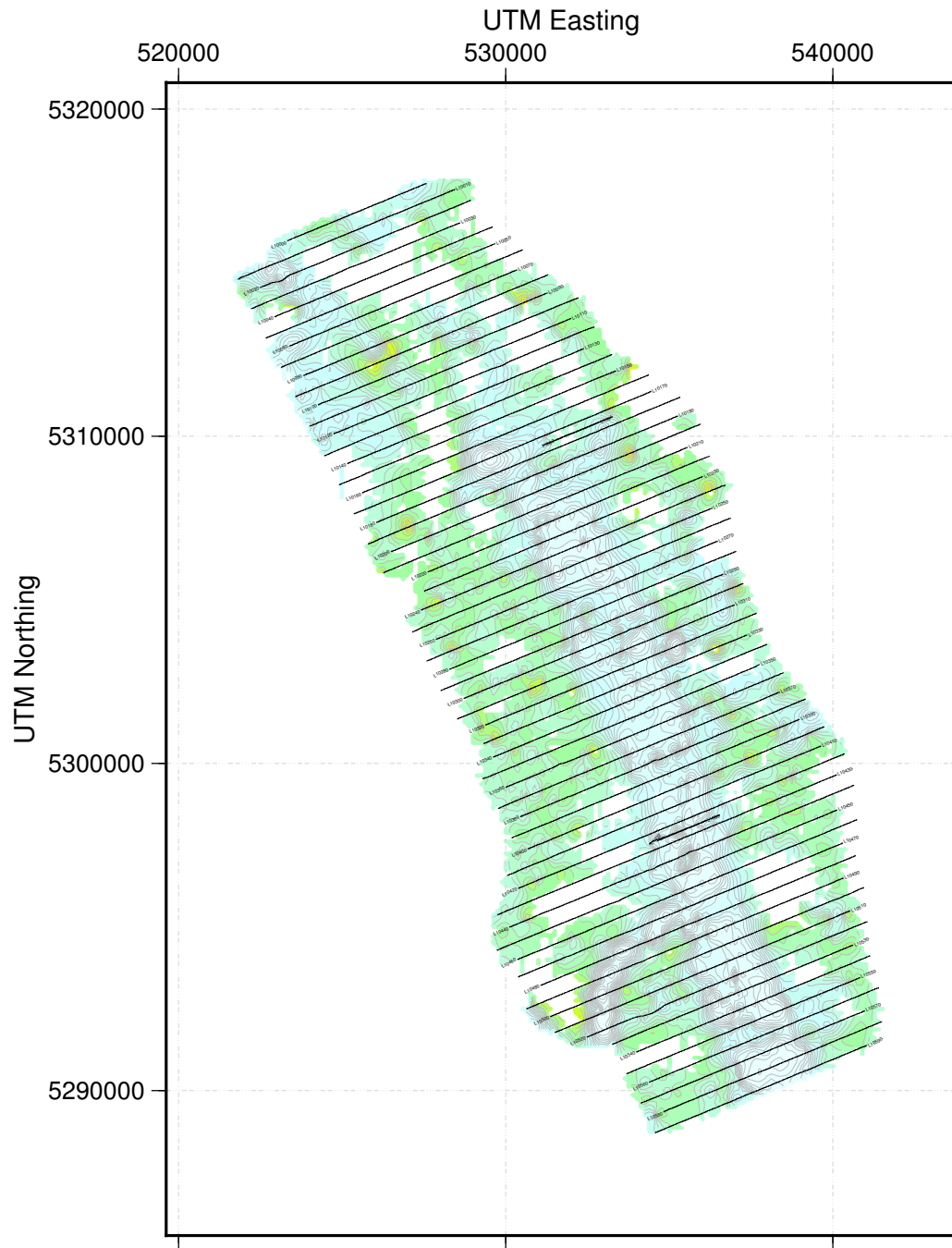

VTEM RDI: Resistivity Depth Slice at 250m of depth

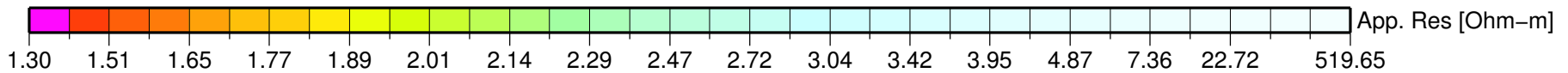
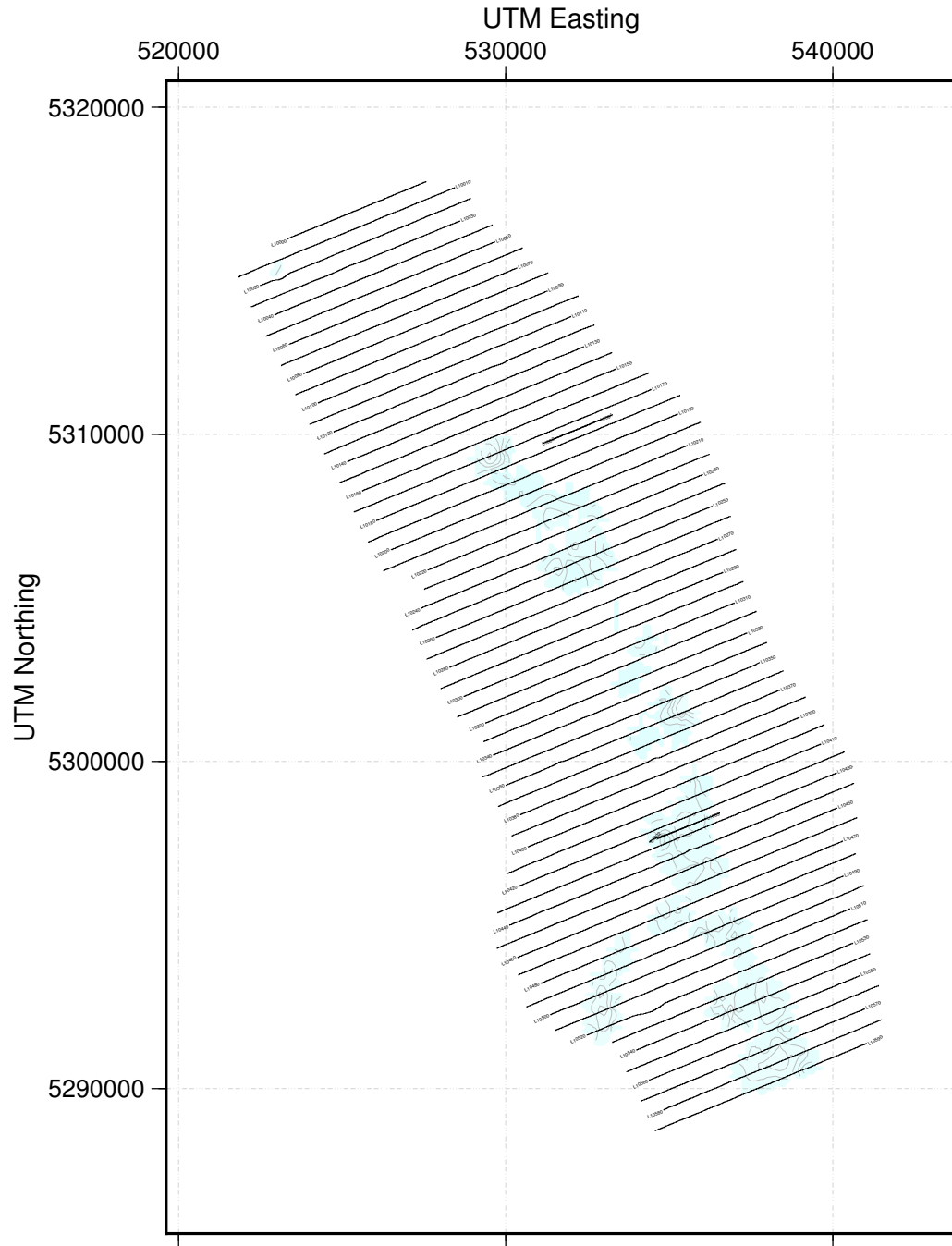

VTEM RDI: Resistivity Depth Slice at 275m of depth

