

INSTRUCTIONS

FOR COMPLETING
AN APPLICATION FOR
A CONDITIONAL
WATER PERMIT



A Conditional Water Permit Application Must Be Completed On SFN 60157

1. Complete all applicable blanks on the application form. If the application is not satisfactorily completed, it will be returned.
2. If an appropriation involves the storage of water, both the quantity of water which will be stored at the level of the principal spillway and the quantity which will be lost to evaporation from the corresponding surface area must be identified in item #4a on the application form. The mean net evaporative loss (gross evaporation less precipitation) can be determined from the SCS North Dakota Hydrology Manual, or upon request it will be provided by the Department of Water Resources. If there are other uses involved in the proposed appropriation, they should be identified in item #4b. The total annual use will be the evaporation from item #4a and the other annual uses identified in #4b.
3. An individual may not hold undeveloped conditional water permits and pending applications for irrigation purposes that when totaled exceed 720 acre-feet of water. This does not apply to applications for water permits to appropriate water from the Missouri River or applications submitted by irrigation districts.
4. An application will not be accepted that requests the appropriation of water from more than one water source. An appropriation from the main channel of a river and from a tributary to the river is an example of an appropriation from more than one water source.
5. The following application fee must accompany the application:
6. The date the application is received by the Department of Water Resources will be the priority date assigned to the application, unless the applicant fails to complete the application process as prescribed by statute.
7. If the application is approved, a conditional water permit will be issued. The conditional water permit does not create a water right. Rather, it is an authorization for the permitholder to construct facilities (such as a well and irrigation system) and to begin utilization of water. A water right will accrue to the permitholder upon beneficial use of water.
8. A perfected permit will be issued after the permitholder has put the water to beneficial use.

For Municipal, Public, Or Rural Water Use	\$500
For Irrigation Use	\$500
For Industrial Use Of One Acre-Foot [1233.48 Cubic Meters] Or Less	\$250
For Industrial Use In Excess Of One Acre-Foot [1233.48 Cubic Meters]	\$1000
For Recreation, Livestock, Or Fish And Wildlife	\$100
Water Permit Amendment	\$100

* Application fee will not be returned for incomplete applications.

Preparation of Map

1. A map must accompany the application. It must be prepared from an actual survey, aerial photograph, or topographic map, and certified by a licensed surveyor unless another type of map is first approved by the Department of Water Resources. The Department of Water Resources may require additional information on the map if it is deemed necessary.
 - a. The examples shown herein should be used as a guide in preparing the map.
 - b. The map shall be drawn or generated by computer methods on a 8 1/2" x 11" white 20 bond paper.
HANDWRITTEN INFORMATION WILL NOT BE ACCEPTED.
 - c. The map must show the following information
 - Section, Township, Range and county designation to satisfactorily locate proposed works.
 - Proposed wells or pump sites within the point(s) of diversion are to be shown by "o" at their proposed location. (If system is portable, state "portable system" in the lower right hand portion of map.)
 - If use is for irrigation purposes, show proposed wells or pump sites within the point(s) of diversion and means of conveying water to place of use. Irrigated tracts in each 40 acre subdivision must be indicated by cross hatching. Include number of acres to be irrigated in each 40 acre subdivision and round off to the nearest tenth of an acre.
 - If use is for industrial purposes, show proposed wells or pump sites within the point(s) of diversion.
 - If use is for municipal purposes show proposed wells or pump sites within the point(s) of diversion and the system to convey water to the central storage facility. Map may be drawn in reference to city blocks but also must show in what legal subdivision works are located. Show section, quarter section or one-sixteenth section lines as applicable.
 - If application proposes use of a dam and storage reservoir, show the outline of the reservoir with "X" marked at the point on the reservoir from which the diversion will be made.
 - The watercourse from which water is diverted must be shown and named, and the direction of flow indicated.
 - A north arrow must be shown.
 - Scale of map must be shown (For example, 1" equals 1000' is a satisfactory scale for a one square mile tract of land.)
 - The Department may return the map to the applicant for correction if additional information is needed to properly evaluate the conditional water permit application.
 - The title in the lower right hand corner of the map must indicate the name of the applicant and post office address. (See examples on pages 7, 10, 13, 16, & 19)
 - The Certificate of Surveyor, located in the lower left hand corner of the map, must be signed by a licensed surveyor and be in the following form:

Notification As Required By Statute

Upon receipt of a complete application, completed **Notice of Application** forms will be forwarded to the applicant along with a letter of instructions. Applicants are required by law to:

1. Provide notice of the application by certified mail to all record title owners of real estate within a radius of one mile from the location of the proposed water appropriation site, EXCEPT:
 - a. If the one-mile radius extends within the geographical boundary of a city, the notice must be given to the governing body of the city and no further notice need be given to the record title owners of real estate within the geographical boundary of the city.
 - b. If the one-mile radius includes land within the geographical boundary of a rural subdivision where the lots are ten acres or less, the notice must be given to the governing body of the township or other governing authority for the rural subdivision and no further notice need be given to the record title owners of real estate within the geographical boundary of the rural subdivision.
 - c. If the one-mile radius includes a single tract of rural land which is owned by more than ten individuals, the notice must be given to the governing body of the township or other governing authority for that tract of land and no further notice need be given to the record title owners of the tract.

NOTE: The record title owners shall be determined by an actual search of the records of the appropriate County Recorders office within 15 days of the mailing of the notice to landowners. The record title owners of land under contract for deed shall be deemed to include both grantor and grantee of a contract for deed.

2. Provide notice of application by certified mail to each person holding a water permit for the appropriation of water from an appropriation site located within a radius of one mile from the location of the "proposed" appropriation site. The Department of Water Resources will provide the applicant a list of permit holders who must be notified.
3. Provide notice of application by certified mail to all municipal or public use permit holders within a twelve-mile radius of the "proposed" water appropriation site. The Department of Water Resources will provide the applicant a list of all municipal or public use permit holders that must be notified.
4. After sending the completed **Notice of Application** forms by certified mail, the applicant must return, within sixty days from the date of the DWR's notification instructions, by certified mail, the completed affidavit of notice and Postal Service form **3877**.

Upon receipt of the completed affidavit of notice and Postal Service form **3877**, the Department of Water Resources shall publish notice of the application in the official newspaper of the county in which the proposed appropriation site is located, once a week for two consecutive weeks. The applicant is required to pay the publication fees for the **Notice of Application**.

5. The **Notice of Application** will give essential facts about the application and the date by which written comments regarding the proposed appropriation must be filed with the Department of Water Resources.
 - a. The Department of Water Resources shall consider all written comments received and shall draft a recommended decision in writing. The recommended decision is mailed to the applicant and any person who filed written comments (parties of record).
 - b. Within thirty days of service of the recommended decision, the applicant and any party
 - c. Of record who would be aggrieved by the decision may file additional written comments with the Department of Water Resources or request an adjudicative proceeding on the application, or both. A request for an adjudicative proceeding must be made in writing and must state with particularity how the person would be aggrieved by the decision and the issues and facts to be presented at the proceeding. If a request for an adjudicative proceeding is not made, the Department shall consider the additional comments, if any are submitted, and issue a final decision. If a request for an adjudicative proceeding is made and the Department determines an adjudicative proceeding is necessary, the Department shall designate a time and place for the adjudicative proceeding and serve the notice of adjudicative proceeding upon the applicant and any person who filed written comments.



APPLICATION FOR CONDITIONAL WATER PERMIT

NORTH DAKOTA DEPARTMENT OF WATER RESOURCES

WATER APPROPRIATION

SFN 60157 (2/2023)

Application Number

(SURFACE WATER IRRIGATION)

(PLEASE DO NOT SUBMIT A COPY OF THIS APPLICATION FORM.)

MAIL THE COMPLETED APPLICATION, ALONG WITH THE REQUIRED MAP AND APPLICATION FEE TO:
ND DEPARTMENT OF WATER RESOURCES • 1200 MEMORIAL HIGHWAY • BISMARCK, ND 58504-5262

NOTE: Use one application for each type of source (ground water, surface water). Check all appropriate boxes and fill in each blank line. If the question is not applicable to your proposed development, enter NA (not applicable). If more space is necessary, attach additional sheets.

Name of Applicant		NICHOLAS MATTHEWS					
Address		City		State		ZIP Code	
6073 16TH STREET NW		ENGLEVALE		ND		58028	
Home Telephone Number		Work Telephone Number					
701-579-1955		701-579-1995					
Cell Phone Number		Email Address					
701-425-1997		DAWATER@NHOW.NET					
2. Source of water supply: <input type="checkbox"/> Ground Water <input checked="" type="checkbox"/> Surface Water							
If Surface Water:							
If the requested surface water source is a navigable water as determined by the Department of Water Resources, a Sovereign Land Permit may be required. Contact the Regulatory Division at (701) 328-4956 for more information.							
(a) Source Name		UNNAMED CREEK					
(b) If New Impoundment	1/4	Section	Township	Range			
(c) If Existing Impoundment, give name							
(d) Existing Impoundment	1/4	Section	Township	Range			
3. Point Of Diversion:							
(1)	1/4	Section	Township	N.	Range	W.	County
SE		11	135		58		RANSOM
(2)	1/4	Section	Township	N.	Range	W.	County
(3)	1/4	Section	Township	N.	Range	W.	County
(4)	1/4	Section	Township	N.	Range	W.	County
4. Amount Of Water Requested:							
If the impoundment can store more than 25 acre-feet, a Construction Permit from the Department of Water Resources may be required. Contact the Regulatory Division at (701) 328-4956 for more information.							
(A) Annual Use From Points Listed In Item 3 Above, Rate Of Diversion, And Period Of Use:							
Amount (acre-feet)	Rate At (gpm)	From (month/day)	To (month/day)				
322.5	1,500	APRIL 1	OCT. 1				
(b) If impoundment:							
Storage Out (acre-feet)	Used To Offset Evaporative Losses (acre-feet)						
(C) Total annual use requested (sum of annual use from 4a and evaporation from 4b):							
Total (acre-feet)	322.5						

5. Description Of Proposed Beneficial Water Uses:																				
(a) Irrigation (If applicable)																				
(1) Method of Irrigation: <input checked="" type="checkbox"/> Sprinkler <input type="checkbox"/> Waterspreading <input type="checkbox"/> Flood <input type="checkbox"/> Drip																				
(2) Project will involve new irrigated land: <input checked="" type="checkbox"/> Yes <input type="checkbox"/> No																				
(3) Project will involve supplemental water to existing irrigation: <input type="checkbox"/> Yes <input checked="" type="checkbox"/> No																				
(4) Description of land to be irrigated (show lot numbers where applicable). Requested acres must match what is requested on map:																				
SEC.	TWP.	RGE.	NE 1/4				NW 1/4				SW 1/4				SE 1/4				TOTAL	
			NE 1/4	NW 1/4	SW 1/4	SE 1/4	NE 1/4	NW 1/4	SW 1/4	SE 1/4	NE 1/4	NW 1/4	SW 1/4	SE 1/4	NE 1/4	NW 1/4	SW 1/4	SE 1/4		
11	135	58													40				40	80
12	135	58									33.8	33.7	33.7	33.8						135
TOTAL NUMBER OF ACRES TO BE IRRIGATED:																			215	
(b) Non-Irrigation Use (if applicable):																				
Municipal										Recreation										
Rural Water										Fish and Wildlife										
Industrial										Other (please specify)										
6. Ownership:																				
(a) Property owner at the point of diversion: NICHOLAS MATTHEWS																				
(b) Property owner at the place of use (irrigation use only): NICHOLAS MATTHEWS																				
(c) If either (a) or (b) are not the applicant, a landowner or access agreement is required to be submitted with the application.																				
State law requires that cities and landowners within a one-mile radius of the proposed point of diversion be advised of this application. A completed "Notice of Application" will be forwarded to you upon receipt of this application.																				
<i>THE APPLICANT CERTIFIES THAT THE STATEMENTS APPEARING HEREIN ARE TO THE BEST OF HIS KNOWLEDGE TRUE AND CORRECT:</i>																				
Signature							Print Name							Date						
Signature							Print Name							Date						
Signature <i>Nicholas Matthews</i>							Print Name Nicholas Matthews							Date 4-18-12						
Signature of the applicant(s) must be exactly as in item 1. If more than one applicant is shown, all must sign.																				

**NOTE: EXAMPLE IRRIGATION USE
SURFACE WATER SOURCE**

R 58 W

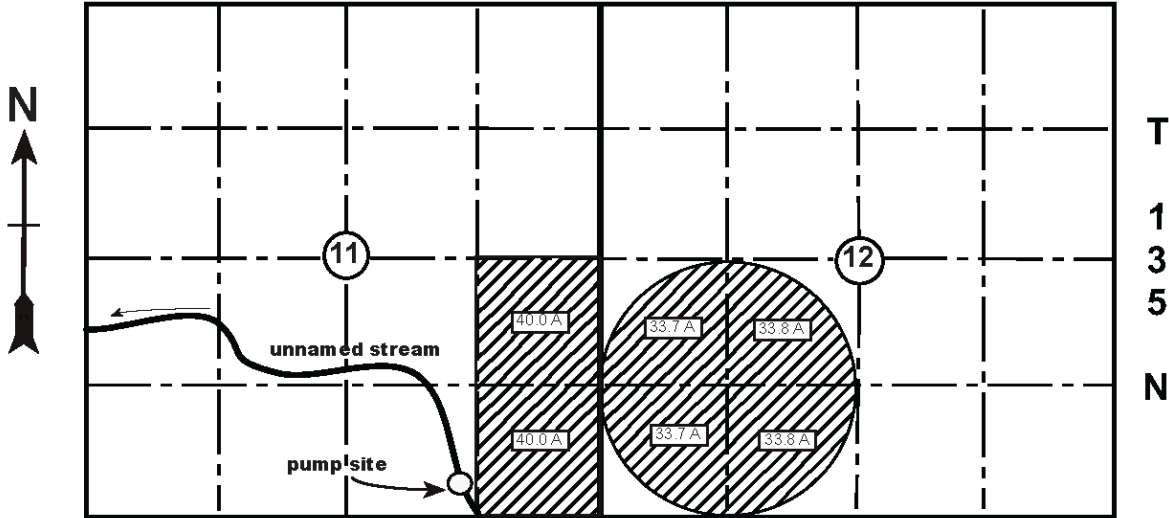

Scale 1" = 1320'

○ proposed pump site

//// Area to be irrigated

NOTE: sprinkler system will be used to distribute water.

STATE OF NORTH DAKOTA)

) SS

COUNTY OF BARNES)

MAP

To accompany application

No. _____ for

MATTHEWS IRRIGATION PROJECT
Ransom County, ND

Nicholas Matthews
Englevale, ND

APPLICANT

I, Donald A. Heath of Valley City, ND do hereby certify that this map was prepared from information obtained from field surveys and that it represents the irrigation works described in the accompanying application, and shows accurately the location and area of the lands proposed to be irrigated in each subdivision.

Surveyor



APPLICATION FOR CONDITIONAL WATER PERMIT

NORTH DAKOTA DEPARTMENT OF WATER RESOURCES

WATER APPROPRIATION

SFN 60157 (2/2023)

Application Number

(GROUND WATER IRRIGATION)

(PLEASE DO NOT SUBMIT A COPY OF THIS APPLICATION FORM.)

MAIL THE COMPLETED APPLICATION, ALONG WITH THE REQUIRED MAP AND APPLICATION FEE TO:
 ND DEPARTMENT OF WATER RESOURCES • 1200 MEMORIAL HIGHWAY • BISMARCK, ND 58504-5262

NOTE: Use one application for each type of source (ground water, surface water). Check all appropriate boxes and fill in each blank line. If the question is not applicable to your proposed development, enter NA (not applicable). If more space is necessary, attach additional sheets.

Name of Applicant		NICHOLAS MATTHEWS									
Address		City		State		ZIP Code					
6073 16TH STREET NW		ENGLEVALE		ND		58028					
Home Telephone Number		Work Telephone Number									
701-579-1955		701-579-1995									
Cell Phone Number		Email Address									
701-425-1997		DAWATER@NHOW.NET									
2. Source of water supply: <input checked="" type="checkbox"/> Ground Water <input type="checkbox"/> Surface Water											
If Surface Water:											
If the requested surface water source is a navigable water as determined by the Department of Water Resources, a Sovereign Land Permit may be required. Contact the Regulatory Division at (701) 328-4956 for more information.											
(a) Source Name											
(b) If New Impoundment		1/4		Section		Township		Range			
(c) If Existing Impoundment, give name											
(d) Existing Impoundment		1/4		Section		Township		Range			
3. Point Of Diversion:											
(1)		1/4		Section		Township		N. Range		W. County	
SE				11		135		58		RANSOM	
(2)		1/4		Section		Township		N. Range		W. County	
SW				12		135		58		RANSOM	
(3)		1/4		Section		Township		N. Range		W. County	
(4)		1/4		Section		Township		N. Range		W. County	
4. Amount Of Water Requested:											
If the impoundment can store more than 25 acre-feet, a Construction Permit from the Department of Water Resources may be required. Contact the Regulatory Division at (701) 328-4956 for more information.											
(A) Annual Use From Points Listed In Item 3 Above, Rate Of Diversion, And Period Of Use:											
Amount (acre-feet)		Rate At (gpm)		From (month/day)		To (month/day)					
322.5		1,500		APRIL 1		OCT. 1					
(b) If impoundment:											
Storage Out (acre-feet)				Used To Offset Evaporative Losses (acre-feet)							
(C) Total annual use requested (sum of annual use from 4a and evaporation from 4b):											
Total (acre-feet)		322.5									

5. Description Of Proposed Beneficial Water Uses:

(a) Irrigation (If applicable)

(1) Method of Irrigation: Sprinkler Waterspreading Flood Drip

(2) Project will involve new irrigated land: Yes No

(3) Project will involve supplemental water to existing irrigation: Yes No

(4) Description of land to be irrigated (show lot numbers where applicable). Requested acres must match what is requested on map:

SEC.	TWP.	RGE.	NE 1/4				NW 1/4				SW 1/4				SE 1/4				TOTAL				
			NE 1/4	NW 1/4	SW 1/4	SE 1/4	NE 1/4	NW 1/4	SW 1/4	SE 1/4	NE 1/4	NW 1/4	SW 1/4	SE 1/4	NE 1/4	NW 1/4	SW 1/4	SE 1/4					
11	135	58																	40			40	80
12	135	58									33.8	33.7	33.7	33.8									135
TOTAL NUMBER OF ACRES TO BE IRRIGATED:																				215			

(b) Non-Irrigation Use (if applicable):

Municipal	Recreation
Rural Water	Fish and Wildlife
Industrial	Other (please specify)

6. Ownership:

(a) Property owner at the point of diversion: **NICHOLAS MATTHEWS**

(b) Property owner at the place of use (irrigation use only): **NICHOLAS MATTHEWS**

(c) If either (a) or (b) are not the applicant, a landowner or access agreement is required to be submitted with the application.

State law requires that cities and landowners within a one-mile radius of the proposed point of diversion be advised of this application. A completed "Notice of Application" will be forwarded to you upon receipt of this application.

THE APPLICANT CERTIFIES THAT THE STATEMENTS APPEARING HEREIN ARE TO THE BEST OF HIS KNOWLEDGE TRUE AND CORRECT:

Signature	Print Name	Date
Signature	Print Name	Date
Signature <i>Nicholas Matthews</i>	Print Name Nicholas Matthews	Date 4-18-12

Signature of the applicant(s) must be exactly as in item 1. If more than one applicant is shown, all must sign.

**NOTE: EXAMPLE IRRIGATION USE
GROUND WATER SOURCE**

R 58 W

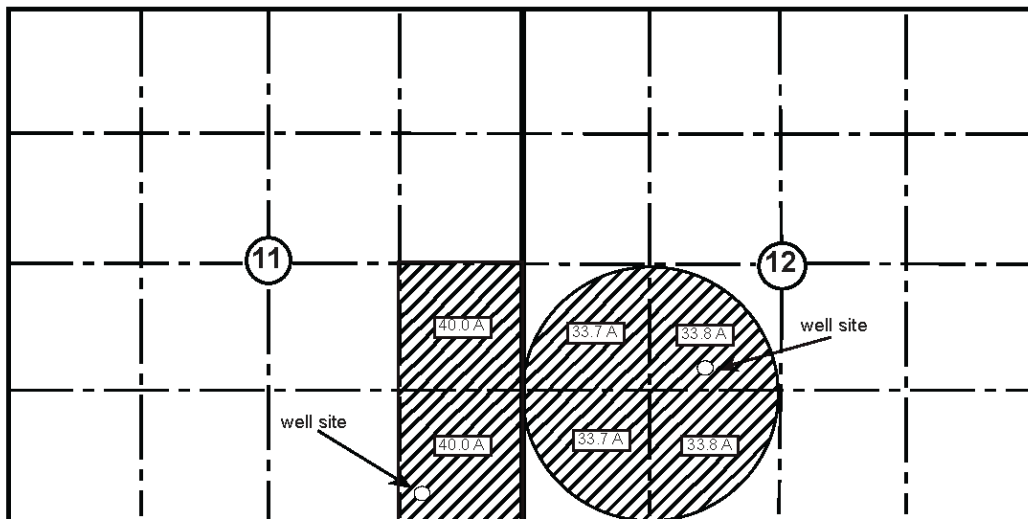

T
1
3
5
N

Scale 1" = 1320'

○ proposed well site

/// Area to be irrigated

NOTE: sprinkler system will be used to distribute water.

STATE OF NORTH DAKOTA)
) SS
COUNTY OF BARNES)

MAP
To accompany application

No. _____ for

MATTHEWS IRRIGATION PROJECT
Ransom County, ND

Nicholas Matthews
Englevale, ND

APPLICANT

I, Donald A. Heath of Valley City, ND do hereby certify that this map was prepared from information obtained from field surveys and that it represents the irrigation works described in the accompanying application, and shows accurately the location and area of the lands proposed to be irrigated in each subdivision.

Surveyor



APPLICATION FOR CONDITIONAL WATER PERMIT

NORTH DAKOTA DEPARTMENT OF WATER RESOURCES

WATER APPROPRIATION

SFN 60157 (2/2023)

Application Number

(GOLF COURSE IRRIGATION)

(PLEASE DO NOT SUBMIT A COPY OF THIS APPLICATION FORM.)

MAIL THE COMPLETED APPLICATION, ALONG WITH THE REQUIRED MAP AND APPLICATION FEE TO:
ND DEPARTMENT OF WATER RESOURCES • 1200 MEMORIAL HIGHWAY • BISMARCK, ND 58504-5262

NOTE: Use one application for each type of source (ground water, surface water). Check all appropriate boxes and fill in each blank line. If the question is not applicable to your proposed development, enter NA (not applicable). If more space is necessary, attach additional sheets.

Name of Applicant PRAIRIE WINDS GOLF COURSE				
Address PO BOX 123		City HOVEVILLE	State ND	ZIP Code 58765
Home Telephone Number		Work Telephone Number 701-654-7611		
Cell Phone Number		Email Address TEEUP@NHOW.NET		
2. Source of water supply: <input checked="" type="checkbox"/> Ground Water <input type="checkbox"/> Surface Water				
If Surface Water:				
If the requested surface water source is a navigable water as determined by the Department of Water Resources, a Sovereign Land Permit may be required. Contact the Regulatory Division at (701) 328-4956 for more information.				
(a) Source Name				
(b) If New Impoundment	1/4	Section	Township	Range
(c) If Existing Impoundment, give name				
(d) Existing Impoundment	1/4	Section	Township	Range
3. Point Of Diversion:				
(1)	1/4	Section SE 11	Township 153 N.	Range 64 W. County RAMSEY
(2)	1/4	Section	Township	N. Range W. County
(3)	1/4	Section	Township	N. Range W. County
(4)	1/4	Section	Township	N. Range W. County
4. Amount Of Water Requested:				
If the impoundment can store more than 25 acre-feet, a Construction Permit from the Department of Water Resources may be required. Contact the Regulatory Division at (701) 328-4956 for more information.				
(A) Annual Use From Points Listed In Item 3 Above, Rate Of Diversion, And Period Of Use:				
Amount (acre-feet) 47.1	Rate At (gpm) 350	From (month/day) APRIL 1	To (month/day) OCT. 1	
(b) If impoundment:				
Storage Out (acre-feet)		Used To Offset Evaporative Losses (acre-feet)		
(C) Total annual use requested (sum of annual use from 4a and evaporation from 4b):				
Total (acre-feet) 47.1				

5. Description Of Proposed Beneficial Water Uses:

(a) Irrigation (If applicable)

(1) Method of Irrigation: Sprinkler Waterspreading Flood Drip

(2) Project will involve new irrigated land: Yes No

(3) Project will involve supplemental water to existing irrigation: Yes No

(4) Description of land to be irrigated (show lot numbers where applicable). Requested acres must match what is requested on map:

SEC.	TWP.	RGE.	NE 1/4				NW 1/4				SW 1/4				SE 1/4				T O T A L					
			NE 1/4	NW 1/4	SW 1/4	SE 1/4	NE 1/4	NW 1/4	SW 1/4	SE 1/4	NE 1/4	NW 1/4	SW 1/4	SE 1/4	NE 1/4	NW 1/4	SW 1/4	SE 1/4						
11	153	64																	12.3	7.3	8.1	3.7	31.4	

TOTAL NUMBER OF ACRES TO BE IRRIGATED: **31.4**

(b) Non-Irrigation Use (if applicable):

Municipal	Recreation
Rural Water	Fish and Wildlife
Industrial	Other (please specify)

6. Ownership:

(a) Property owner at the point of diversion: **PRAIRIE WINDS GOLF COURSE**

(b) Property owner at the place of use (irrigation use only): **PRAIRIE WINDS GOLF COURSE**

(c) If either (a) or (b) are not the applicant, a landowner or access agreement is required to be submitted with the application.

State law requires that cities and landowners within a one-mile radius of the proposed point of diversion be advised of this application. A completed "Notice of Application" will be forwarded to you upon receipt of this application.

THE APPLICANT CERTIFIES THAT THE STATEMENTS APPEARING HEREIN ARE TO THE BEST OF HIS KNOWLEDGE TRUE AND CORRECT:

Signature	Print Name	Date
Signature	Print Name	Date
Signature <i>Carl Spackler</i>	Print Name Carl Spackler	Date 4-18-12

Signature of the applicant(s) must be exactly as in item 1. If more than one applicant is shown, all must sign.

**NOTE: EXAMPLE IRRIGATION (GOLF COURSE)
GROUND WATER SOURCE**

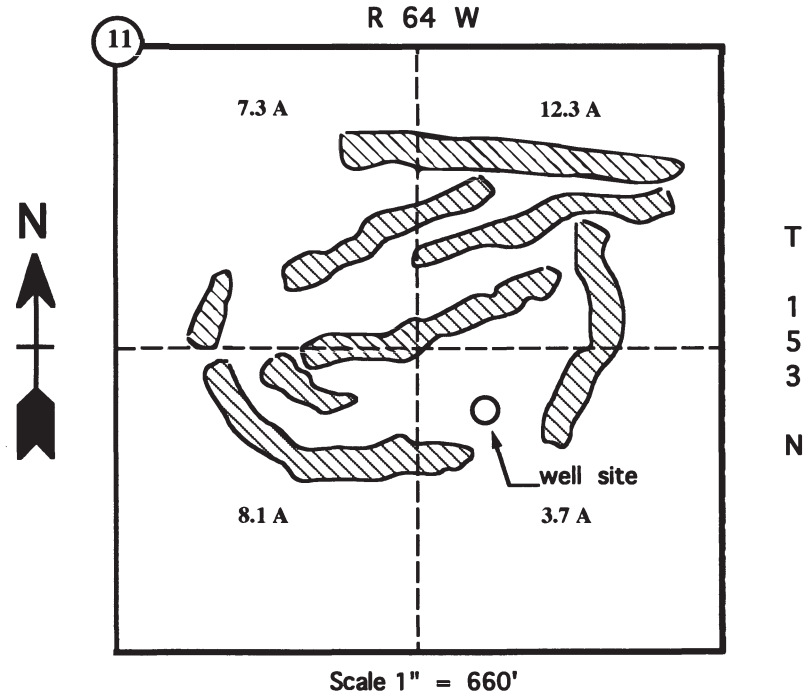

○ proposed well site

▨ Area to be irrigated

**NOTE: Sprinkler system will be
used to distribute water.**

STATE OF NORTH DAKOTA)
) SS
COUNTY OF STARK)

MAP
To accompany application
NO. _____ for
PRAIRIE WINDS GOLF COURSE
Ramsey County, ND
Prairie Winds Golf Course
Hoveville, ND

I, George A. Fine of Dickinson, ND do hereby certify
that this map was prepared from information obtained from field surveys and that
it represents the area to be irrigated for the accompanying water permit application.

Surveyor

APPLICANT



APPLICATION FOR CONDITIONAL WATER PERMIT

NORTH DAKOTA DEPARTMENT OF WATER RESOURCES

WATER APPROPRIATION

SFN 60157 (2/2023)

Application Number

(INDUSTRIAL USE)

(PLEASE DO NOT SUBMIT A COPY OF THIS APPLICATION FORM.)

MAIL THE COMPLETED APPLICATION, ALONG WITH THE REQUIRED MAP AND APPLICATION FEE TO:
ND DEPARTMENT OF WATER RESOURCES • 1200 MEMORIAL HIGHWAY • BISMARCK, ND 58504-5262

NOTE: Use one application for each type of source (ground water, surface water). Check all appropriate boxes and fill in each blank line. If the question is not applicable to your proposed development, enter NA (not applicable). If more space is necessary, attach additional sheets.

Name of Applicant RED CROWN OIL COMPANY											
Address BOX 1040		City MARFA		State TX		ZIP Code 79843					
Home Telephone Number				Work Telephone Number 432-249-1030							
Cell Phone Number 432-249-0961				Email Address DODRILLING@TXNET.COM							
2. Source of water supply: <input checked="" type="checkbox"/> Ground Water <input type="checkbox"/> Surface Water											
If Surface Water:											
If the requested surface water source is a navigable water as determined by the Department of Water Resources, a Sovereign Land Permit may be required. Contact the Regulatory Division at (701) 328-4956 for more information.											
(a) Source Name											
(b) If New Impoundment		1/4		Section		Township		Range			
(c) If Existing Impoundment, give name											
(d) Existing Impoundment		1/4		Section		Township		Range			
3. Point Of Diversion:											
(1) SE		1/4		Section 23		Township 152		N. Range 102		W. County MCKENZIE	
(2)		1/4		Section		Township		N. Range		W. County	
(3)		1/4		Section		Township		N. Range		W. County	
(4)		1/4		Section		Township		N. Range		W. County	
4. Amount Of Water Requested:											
If the impoundment can store more than 25 acre-feet, a Construction Permit from the Department of Water Resources may be required. Contact the Regulatory Division at (701) 328-4956 for more information.											
(A) Annual Use From Points Listed In Item 3 Above, Rate Of Diversion, And Period Of Use:											
Amount (acre-feet) 20		Rate At (gpm) 13.0		From (month/day) JAN. 1		To (month/day) DEC. 1					
(b) If impoundment:											
Storage Out (acre-feet)				Used To Offset Evaporative Losses (acre-feet)							
(C) Total annual use requested (sum of annual use from 4a and evaporation from 4b):											
Total (acre-feet) 20											

5. Description Of Proposed Beneficial Water Uses:																			
(a) Irrigation (If applicable) NA																			
(1) Method of Irrigation: <input type="checkbox"/> Sprinkler <input type="checkbox"/> Waterspreading <input type="checkbox"/> Flood <input type="checkbox"/> Drip																			
(2) Project will involve new irrigated land: <input type="checkbox"/> Yes <input type="checkbox"/> No																			
(3) Project will involve supplemental water to existing irrigation: <input type="checkbox"/> Yes <input type="checkbox"/> No																			
(4) Description of land to be irrigated (show lot numbers where applicable). Requested acres must match what is requested on map:																			
SEC.	TWP.	RGE.	NE 1/4				NW 1/4				SW 1/4				SE 1/4				TOTAL
			NE 1/4	NW 1/4	SW 1/4	SE 1/4	NE 1/4	NW 1/4	SW 1/4	SE 1/4	NE 1/4	NW 1/4	SW 1/4	SE 1/4	NE 1/4	NW 1/4	SW 1/4	SE 1/4	
TOTAL NUMBER OF ACRES TO BE IRRIGATED:																			
(b) Non-Irrigation Use (if applicable):																			
Municipal									Recreation										
Rural Water									Fish and Wildlife										
Industrial YES									Other (please specify)										
6. Ownership:																			
(a) Property owner at the point of diversion: JOHN Q. PUBLIC																			
(b) Property owner at the place of use (irrigation use only): JOHN Q. PUBLIC																			
(c) If either (a) or (b) are not the applicant, a landowner or access agreement is required to be submitted with the application.																			
State law requires that cities and landowners within a one-mile radius of the proposed point of diversion be advised of this application. A completed "Notice of Application" will be forwarded to you upon receipt of this application.																			
<i>THE APPLICANT CERTIFIES THAT THE STATEMENTS APPEARING HEREIN ARE TO THE BEST OF HIS KNOWLEDGE TRUE AND CORRECT.</i>																			
Signature									Print Name									Date	
Signature									Print Name									Date	
Signature <i>Jett Rink</i>									Print Name Jett Rink									Date 4-18-12	
Signature of the applicant(s) must be exactly as in item 1. If more than one applicant is shown, all must sign.																			

**NOTE: EXAMPLE INDUSTRIAL USE
GROUND WATER SOURCE**

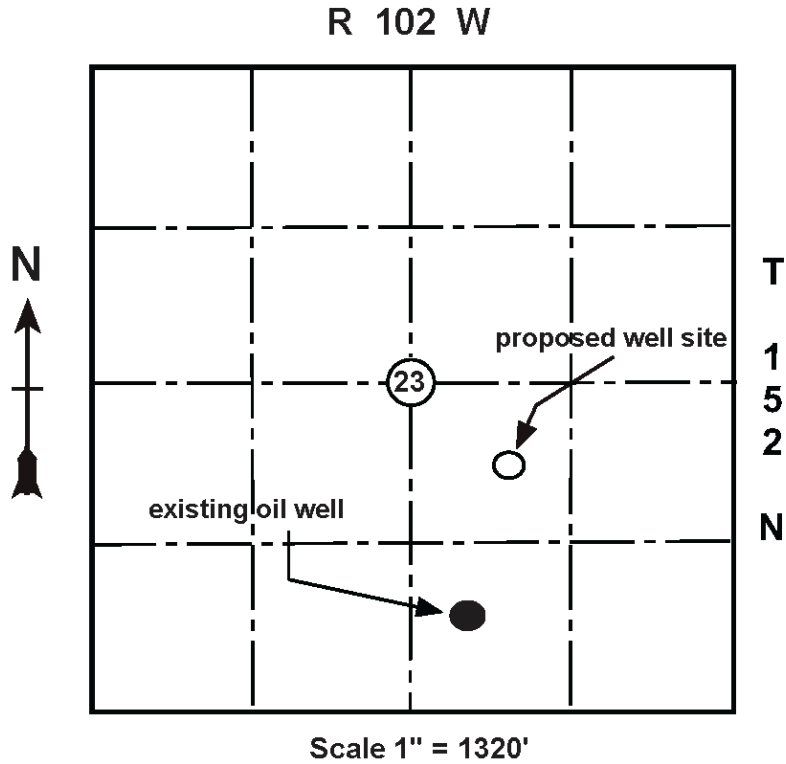

- proposed well site
- existing oil well

STATE OF NORTH DAKOTA)
) SS
COUNTY OF BARNES)

I, Donald A. Heath of Valley City, ND do hereby certify that this map was prepared from information obtained from field surveys and that it represents the well location for the accompanying water permit application.

 Surveyor

MAP
 To accompany application
 No. _____ for
RED CROWN OIL COMPANY
 McKenzie County, ND
RED CROWN OIL COMPANY
 Marfa, TX
APPLICANT



APPLICATION FOR CONDITIONAL WATER PERMIT

NORTH DAKOTA DEPARTMENT OF WATER RESOURCES

WATER APPROPRIATION

SFN 60157 (2/2023)

Application Number

(SURFACE WATER IMPOUND)

(PLEASE DO NOT SUBMIT A COPY OF THIS APPLICATION FORM.)

MAIL THE COMPLETED APPLICATION, ALONG WITH THE REQUIRED MAP AND APPLICATION FEE TO:
 ND DEPARTMENT OF WATER RESOURCES • 1200 MEMORIAL HIGHWAY • BISMARCK, ND 58504-5262

NOTE: Use one application for each type of source (ground water, surface water). Check all appropriate boxes and fill in each blank line. If the question is not applicable to your proposed development, enter NA (not applicable). If more space is necessary, attach additional sheets.

Name of Applicant ELKHORN RANCH										
Address 3506 BAD ROUTE ROAD				City SULLY CREEK		State ND	ZIP Code 58001			
Home Telephone Number 701-783-2478				Work Telephone Number						
Cell Phone Number 701-291-0010				Email Address ROUNDUP@VIGNET.COM						
2. Source of water supply: <input type="checkbox"/> Ground Water <input checked="" type="checkbox"/> Surface Water										
If Surface Water:										
If the requested surface water source is a navigable water as determined by the Department of Water Resources, a Sovereign Land Permit may be required. Contact the Regulatory Division at (701) 328-4956 for more information.										
(a) Source Name UNNAMED CREEK										
(b) If New Impoundment		1/4 Section		Township		Range				
(c) If Existing Impoundment, give name										
(d) Existing Impoundment		1/4 Section		Township		Range				
3. Point Of Diversion:										
(1)	NW	1/4	Section	23	Township	136	N. Range	102	W. County	SLOPE
(2)		1/4	Section		Township	N.	Range	W.	County	
(3)		1/4	Section		Township	N.	Range	W.	County	
(4)		1/4	Section		Township	N.	Range	W.	County	
4. Amount Of Water Requested:										
If the impoundment can store more than 25 acre-feet, a Construction Permit from the Department of Water Resources may be required. Contact the Regulatory Division at (701) 328-4956 for more information.										
(A) Annual Use From Points Listed In Item 3 Above, Rate Of Diversion, And Period Of Use:										
Amount (acre-feet)		Rate At (gpm)		From (month/day)		To (month/day)				
(b) If impoundment:										
Storage Out (acre-feet) 180.0				Used To Offset Evaporative Losses (acre-feet) 52.0						
(C) Total annual use requested (sum of annual use from 4a and evaporation from 4b):										
Total (acre-feet) 52.0										

5. Description Of Proposed Beneficial Water Uses:																				
(a) Irrigation (If applicable) NA																				
(1) Method of Irrigation: <input type="checkbox"/> Sprinkler <input type="checkbox"/> Waterspreading <input type="checkbox"/> Flood <input type="checkbox"/> Drip																				
(2) Project will involve new irrigated land: <input type="checkbox"/> Yes <input type="checkbox"/> No																				
(3) Project will involve supplemental water to existing irrigation: <input type="checkbox"/> Yes <input type="checkbox"/> No																				
(4) Description of land to be irrigated (show lot numbers where applicable). Requested acres must match what is requested on map:																				
SEC.	TWP.	RGE.	NE 1/4				NW 1/4				SW 1/4				SE 1/4				TOTAL	
			NE 1/4	NW 1/4	SW 1/4	SE 1/4	NE 1/4	NW 1/4	SW 1/4	SE 1/4	NE 1/4	NW 1/4	SW 1/4	SE 1/4	NE 1/4	NW 1/4	SW 1/4	SE 1/4		
TOTAL NUMBER OF ACRES TO BE IRRIGATED:																				
(b) Non-Irrigation Use (if applicable):																				
Municipal										Recreation										
Rural Water										Fish and Wildlife										
Industrial										Other (please specify) LIVESTOCK										
6. Ownership:																				
(a) Property owner at the point of diversion: WILLIAM MUNNY																				
(b) Property owner at the place of use (irrigation use only): WILLIAM MUNNY																				
(c) If either (a) or (b) are not the applicant, a landowner or access agreement is required to be submitted with the application.																				
State law requires that cities and landowners within a one-mile radius of the proposed point of diversion be advised of this application. A completed "Notice of Application" will be forwarded to you upon receipt of this application.																				
<i>THE APPLICANT CERTIFIES THAT THE STATEMENTS APPEARING HEREIN ARE TO THE BEST OF HIS KNOWLEDGE TRUE AND CORRECT:</i>																				
Signature					Print Name										Date					
Signature					Print Name										Date					
Signature <i>William Munny</i>					Print Name William Munny										Date 4-18-12					
Signature of the applicant(s) must be exactly as in item 1. If more than one applicant is shown, all must sign.																				

**NOTE: EXAMPLE LIVESTOCK USE
SURFACE WATER SOURCE**

R 102 W

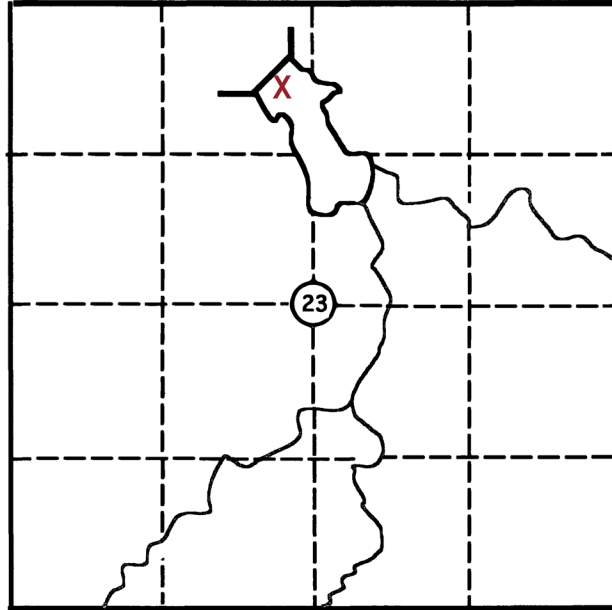

T
1
3
6
N

Scale 1" = 1320'

STATE OF NORTH DAKOTA)
) SS
COUNTY OF STARK)

I, Buck A. Rouex of Dickinson, ND do hereby certify
that this map was prepared from information obtained from field surveys and
that it correctly represents the dam described in the accompanying water permit
application, together with a meander of streams.

Surveyor

MAP
To accompany application
NO. _____ for
ELKHORN RANCH
Slope County, ND
Elkhorn Ranch
Sully Creek, ND
APPLICANT



1200 Memorial Highway
Bismarck ND 58504-5262
(701) 328.2754